

Fiches
de **Reconnaissance**
des **Amphibiens**
de **Guyane**



Sommaire

Allophrynidae 7

<i>Allophryne ruthveni</i>	7
----------------------------------	---

Aromobatidae 8

<i>Allobates femoralis</i>	8
<i>Allobates granti</i>	9
<i>Allobates</i> sp. 1.....	10
<i>Anomaloglossus baeobatrachus</i>	11
<i>Anomaloglossus degranvillei</i>	12
<i>Anomaloglossus surinamensis</i>	13

Bufonidae 14

<i>Amazophrynella</i> sp. cf. <i>manaos</i>	14
<i>Atelopus flavescens</i>	15
<i>Atelopus hoogmoedi</i>	16
<i>Rhaebo guttatus</i>	17
<i>Rhinella castaneotica</i>	18
<i>Rhinella lescurei</i>	19
<i>Rhinella margaritifera</i>	20
<i>Rhinella marina</i>	21
<i>Rhinella martyi</i>	22
<i>Rhinella merianae</i>	23

Centrolenidae 24

<i>Cochranella</i> sp.	24
<i>Hyalinobatrachium cappellei</i>	25
<i>Hyalinobatrachium iaspidiense</i>	26
<i>Hyalinobatrachium kawense</i>	27
<i>Hyalinobatrachium mondolfii</i>	28
<i>Hyalinobatrachium</i> sp. 1.....	29
<i>Hyalinobatrachium taylori</i>	30
<i>Hyalinobatrachium tricolor</i>	31
<i>Teratohyla midas</i>	32
<i>Vitreorana ritae</i>	33

Ceratophryidae 34

<i>Ceratophrys cornuta</i>	34
----------------------------------	----



Dendrobatidae35

<i>Ameerega hahneli</i>	35
<i>Dendrobates tinctorius</i>	36
<i>Ranitomeya amazonica</i>	37

Eleutherodactylidae38

<i>Eleutherodactylus johnstonei</i>	38
---	----

Hylidae39

<i>Dendropsophus counani</i>	39
<i>Dendropsophus gaucheri</i>	40
<i>Dendropsophus leali</i>	41
<i>Dendropsophus leucophyllatus</i>	42
<i>Dendropsophus melanargyreus</i>	43
<i>Dendropsophus minusculus</i>	44
<i>Dendropsophus minutus</i>	45
<i>Dendropsophus</i> sp. 1.....	46
<i>Dendropsophus walfordi</i>	47
<i>Boana boans</i>	48
<i>Boana calcarata</i>	49
<i>Boana cinerascens</i>	50
<i>Boana dentei</i>	51
<i>Boana diabolica</i>	52
<i>Boana fasciata</i>	53
<i>Boana multifasciata</i>	54
<i>Boana ornatissima</i>	55
<i>Boana punctata</i>	56
<i>Boana raniceps</i>	57
<i>Boana semilineata</i>	58
<i>Boana xerophylla</i>	59
<i>Osteocephalus cabrerai</i>	60
<i>Osteocephalus helenae</i>	61
<i>Osteocephalus leprieurii</i>	62
<i>Osteocephalus oophagus</i>	63
<i>Osteocephalus taurinus</i>	64
<i>Trachycephalus coriaceus</i>	65
<i>Trachycephalus hadrocephs</i>	66
<i>Trachycephalus resinifictrix</i>	67
<i>Trachycephalus typhonius</i>	68
<i>Pseudis paradoxa</i>	69
<i>Scinax boesemani</i>	70
<i>Scinax jolyi</i>	71
<i>Scinax nebulosus</i>	72
<i>Scinax proboscideus</i>	73
<i>Scinax ruber</i>	74
<i>Scinax</i> sp. 1.....	75
<i>Scinax</i> sp. 2.....	76



<i>Scinax</i> sp. 3.....	77
<i>Scinax</i> x-signatus.....	78
<i>Sphaenorhynchus</i> lacteus.....	79

Leptodactylidae 80

<i>Adenomera andreae</i>	80
<i>Adenomera heyeri</i>	81
<i>Adenomera hylaedactyla</i>	82
<i>Engystomops</i> sp.....	83
<i>Hydrolaetare schmidti</i>	84
<i>Leptodactylus chaquensis</i>	85
<i>Leptodactylus fuscus</i>	86
<i>Leptodactylus guianensis</i>	87
<i>Leptodactylus knudseni</i>	88
<i>Leptodactylus longirostris</i>	89
<i>Leptodactylus myersi</i>	90
<i>Leptodactylus mystaceus</i>	91
<i>Leptodactylus nesiotus</i>	92
<i>Leptodactylus pentadactylus</i>	93
<i>Leptodactylus petersii</i>	94
<i>Leptodactylus rhodomystax</i>	95
<i>Leptodactylus</i> sp. gr. <i>podicipinus</i> C.....	96
<i>Leptodactylus stenodema</i>	97
<i>Lithodytes lineatus</i>	98

Microhylidae 99

<i>Chiasmocleis haddadi</i>	99
<i>Chiasmocleis hudsoni</i>	100
<i>Chiasmocleis shudikarensis</i>	101
<i>Ctenophryne geayi</i>	102
<i>Elachistocleis surinamensis</i>	103
<i>Hamptophryne boliviana</i>	104
<i>Otophryne pyburni</i>	105
<i>Synapturanus</i> sp.....	106

Phyllomedusidae 107

<i>Callimedusa tomopterna</i>	107
<i>Phyllomedusa bicolor</i>	108
<i>Phyllomedusa vaillanti</i>	109
<i>Pithecopus hypochondrialis</i>	110

Pipidae 111

<i>Pipa aspera</i>	111
<i>Pipa pipa</i>	112
<i>Pipa snethlageae</i>	113



Ranidae 114

Lithobates palmipes..... 114

Strabomantidae 115

Pristimantis chiastonotus..... 115

Pristimantis espedeus..... 116

Pristimantis gutturalis..... 117

Pristimantis inguinalis..... 118

Pristimantis sp. 1..... 119

Pristimantis sp. 3..... 120

Pristimantis sp. 4..... 121

Pristimantis zeuctotylus..... 122

Gymnophione 123

Caecilia albiventris..... 123

Caecilia gracilis..... 124

Caecilia tentaculata..... 125

Microcaecilia dermatophaga..... 126

Microcaecilia unicolor..... 127

Potamotyphlus kaupii..... 128

Rhinatrema bivittatum..... 129

Typhlonectes compressicaudus..... 130

Correspondance des noms de l'ouvrage avec l'Atlas des amphibiens de Guyane et la base de données participative faune-guyane..... 131



Légendes

Nom scientifique — *Boana ornatissima*

Famille — **Hylidae**

Espèce déterminante

Critère à observer

Milieu — **A**

Taille moyenne ou max (≈) — ♂ 29,55 mm
♀ 42,4 mm

Statut UICN (Guyane) — **LC**

Confusion possible — **Centrolenidae**

56

- A** Arboricole
- T** Terrestre
- ST** Souterrain

- Forêt**
- Forêt dégradée**
- Savane**
- Savane roche**
- Eau vive**
- Eau stagnante**
- Zone urbaine**

- CR** En danger critique
- EN** En danger
- VU** Vulnérable
- NT** Quasi menacée
- LC** Préoccupation mineure
- DD** Données insuffisantes

- Livrée diurne**
- Livrée nocturne**



Allophryne ruthveni



tête étroite et triangulaire

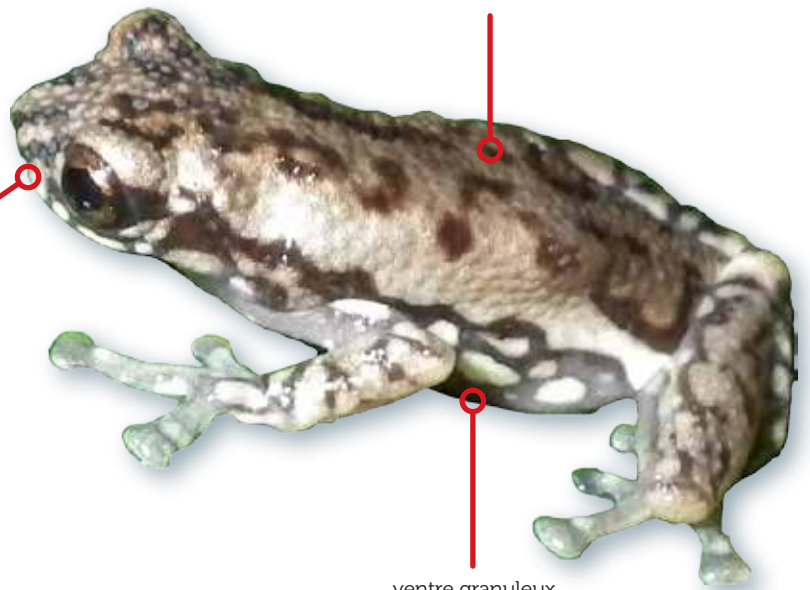

ventre granuleux

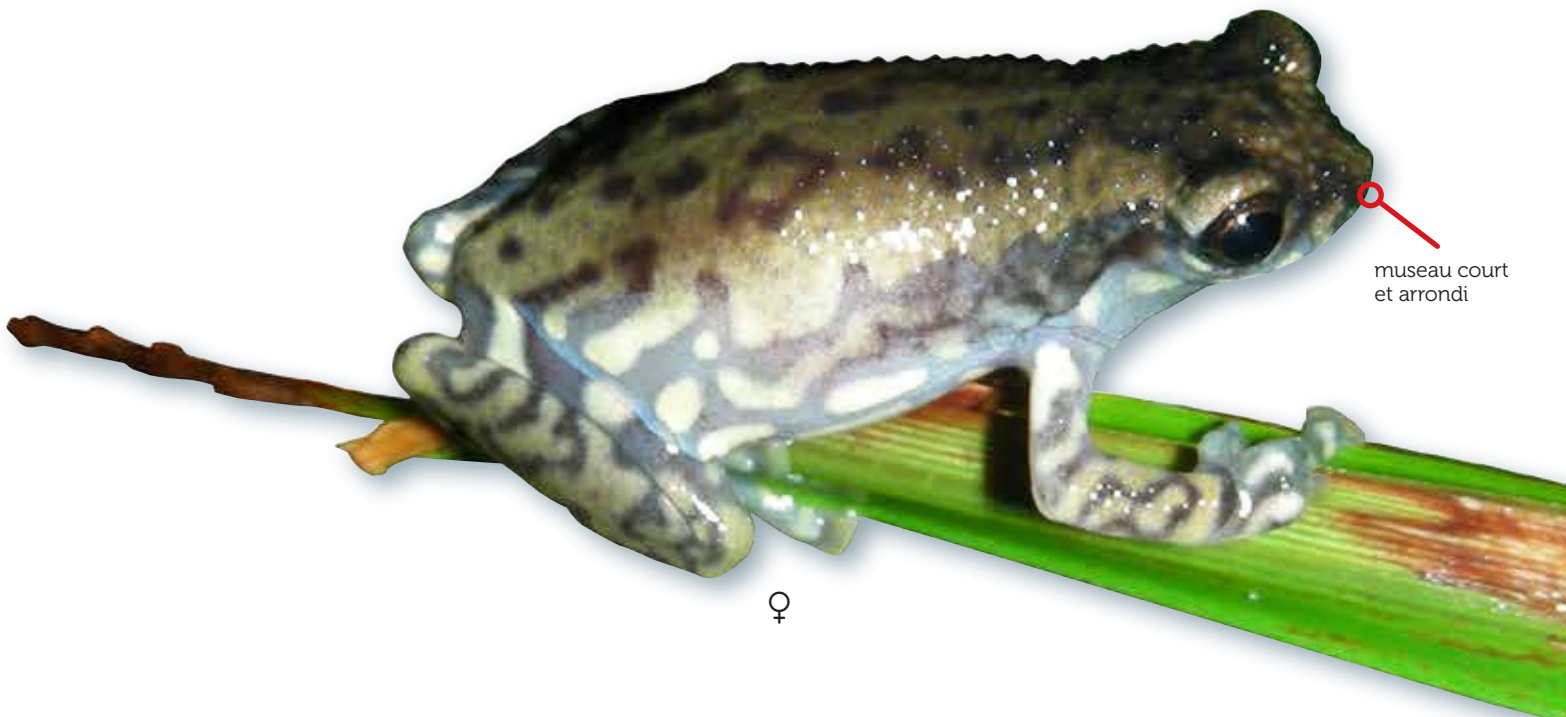

museau court et arrondi



A



≈ 25 mm



LC



Allobates femoralis

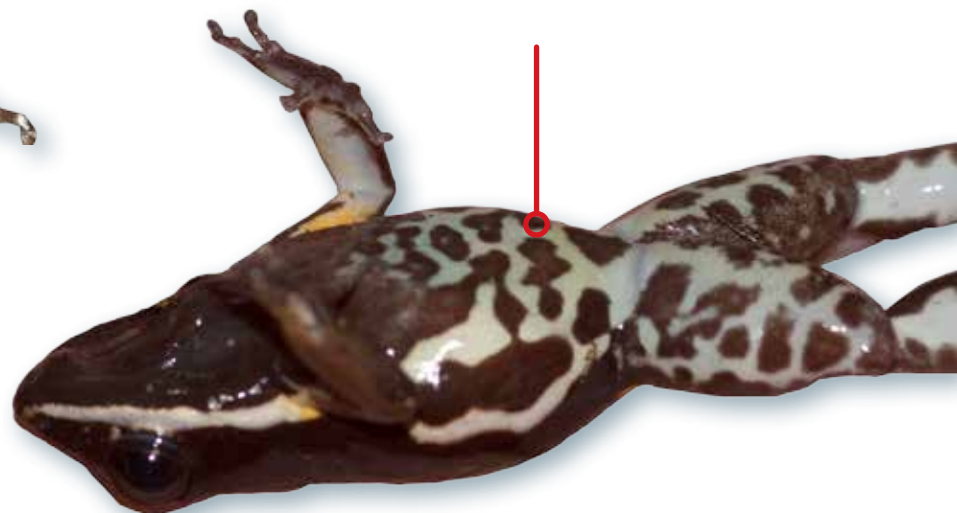
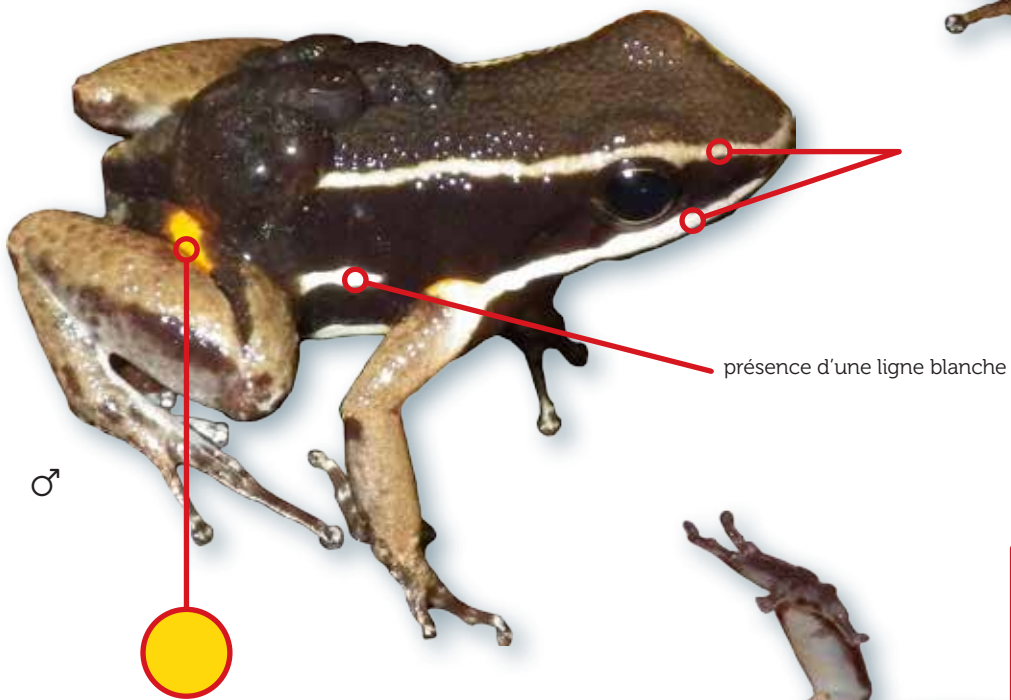
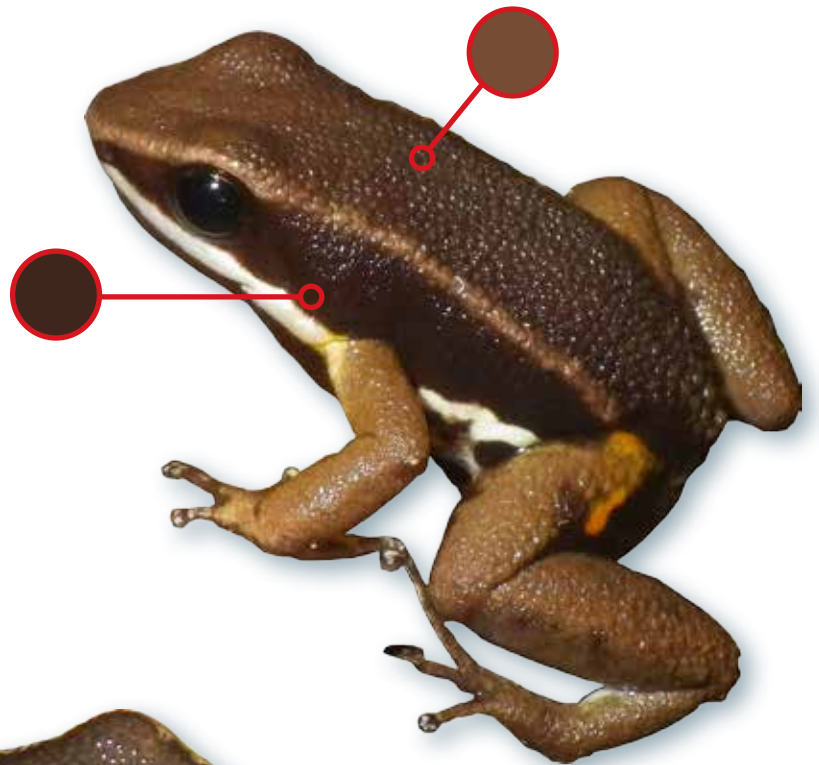

Allobates granti

trois couleurs
avec démarcations très contrastées

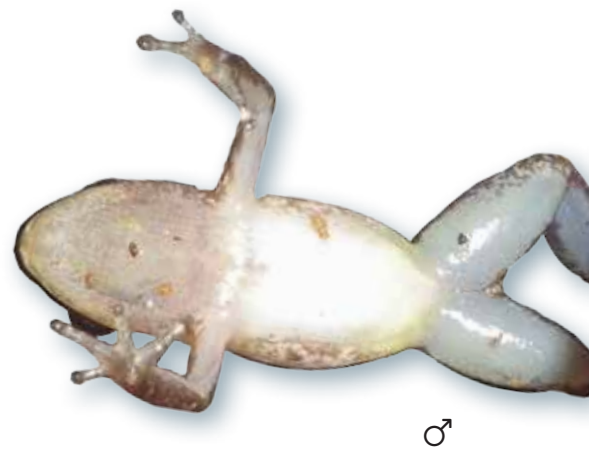
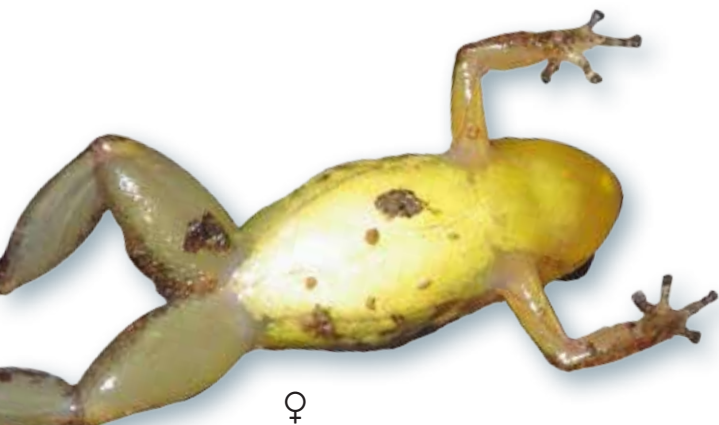
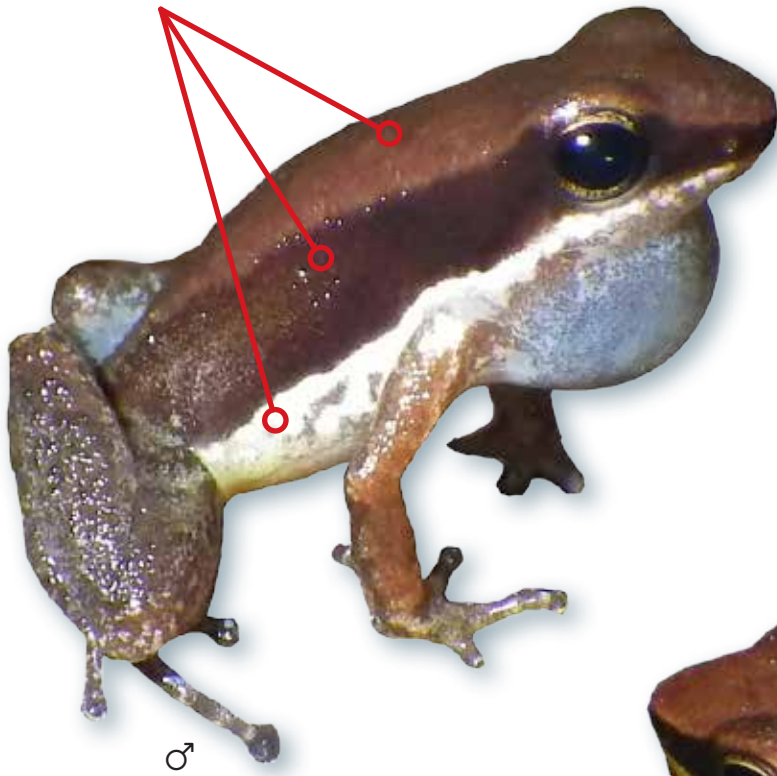

i ♂ 16,15 mm
♀ 16,8 mm



! *Allobates* sp. 1 (p.10)



Allobates sp. 1

trois couleurs
avec démarcations assez contrastées

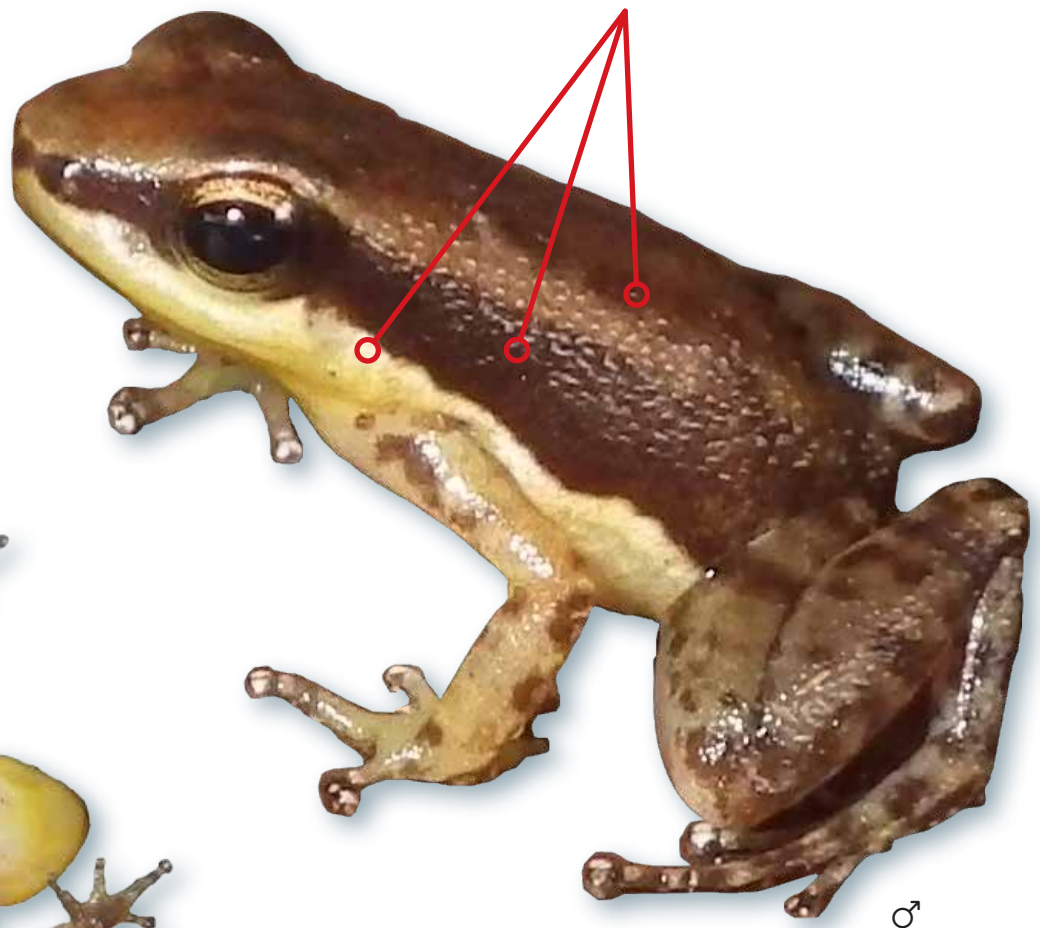

T



♂ ≈ 16,1 mm
♀ ≈ 16,8 mm



LC



Allobates granti (p.9)

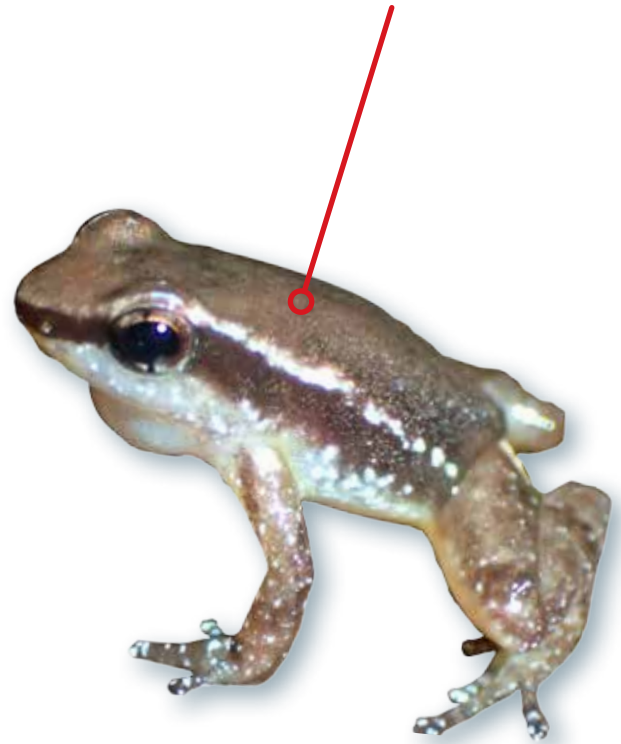
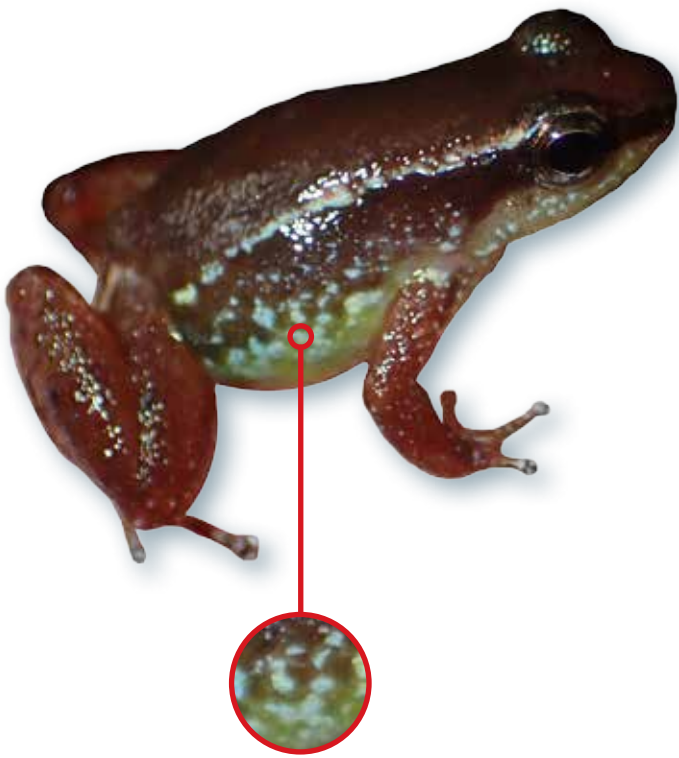

Anomaloglossus baeobatrachus

♂



♀

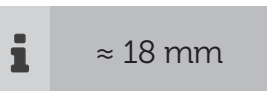

Anomaloglossus degranvillei

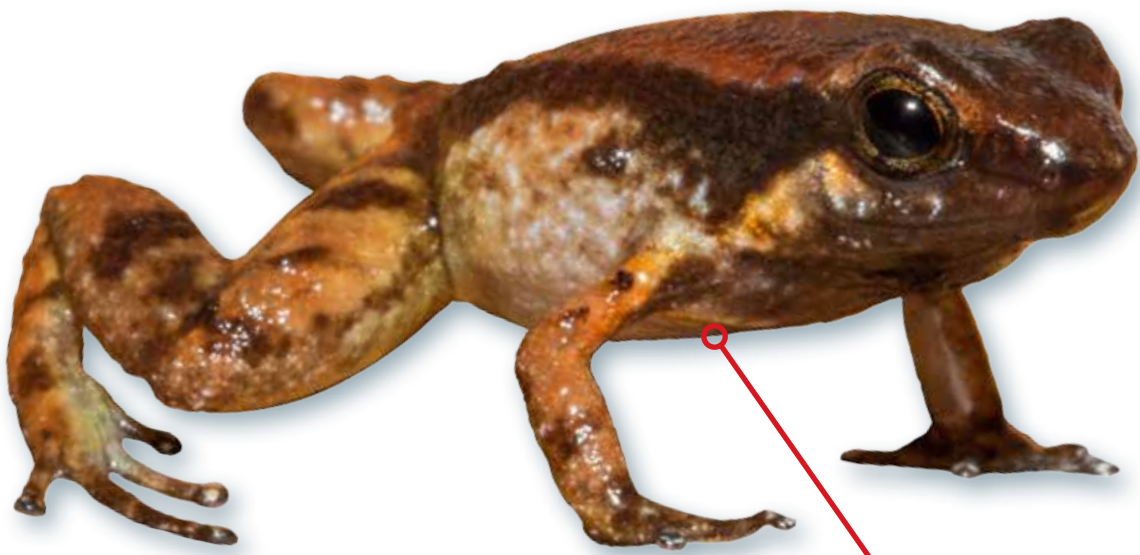
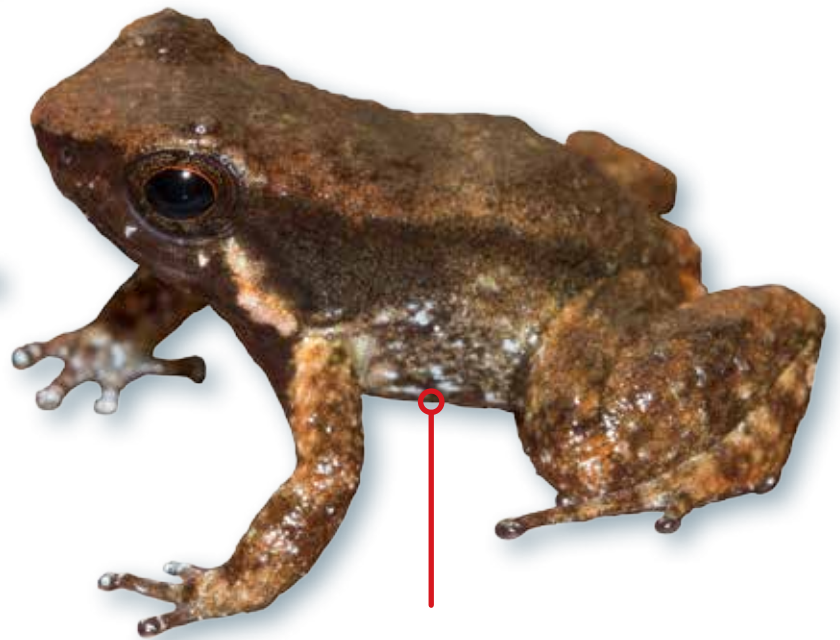

ventre légèrement eux



i ♂ 20,17 mm
♀ 23,4 mm

EN



Anomaloglossus surinamensis
(p.13)

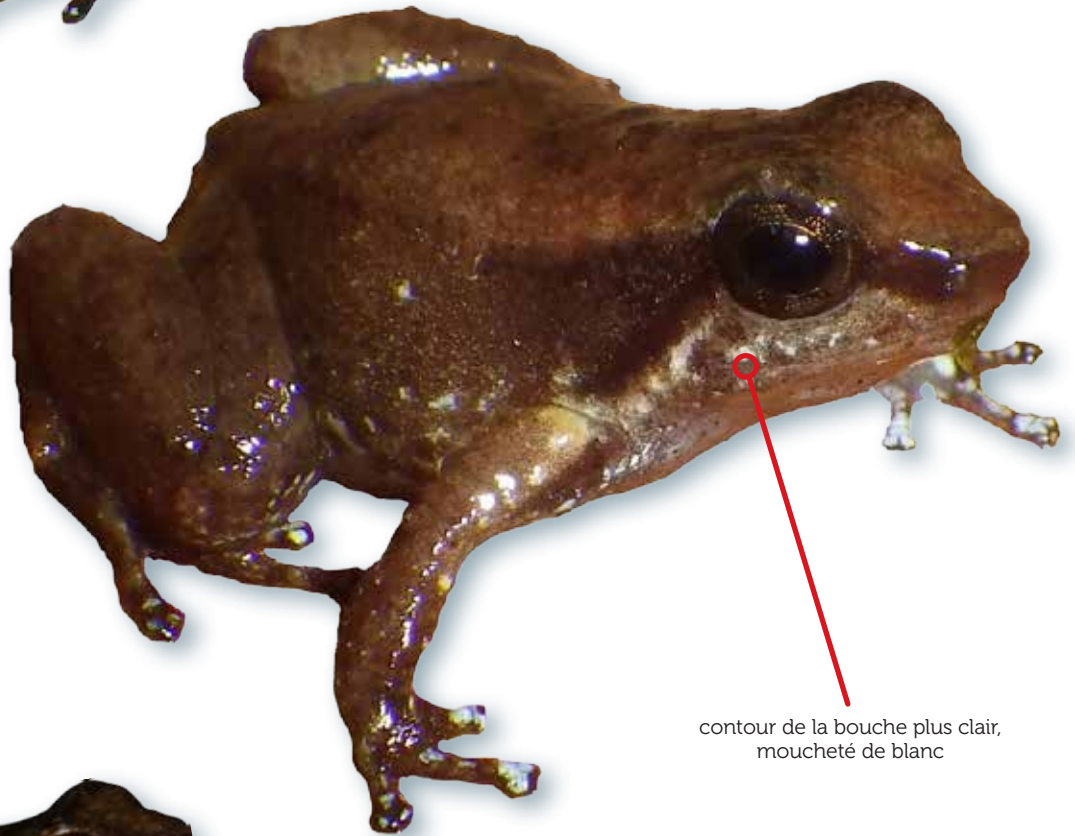

Anomaloglossus surinamensis

contour de la bouche plus clair,
moucheté de blanc



T



♂ 14,75 mm
♀ 16,50 mm



LC



Anomaloglossus degranvillei
(p.12)



Amazophrynella sp. cf. *manaos*



juvénile

Atelopus flavescens

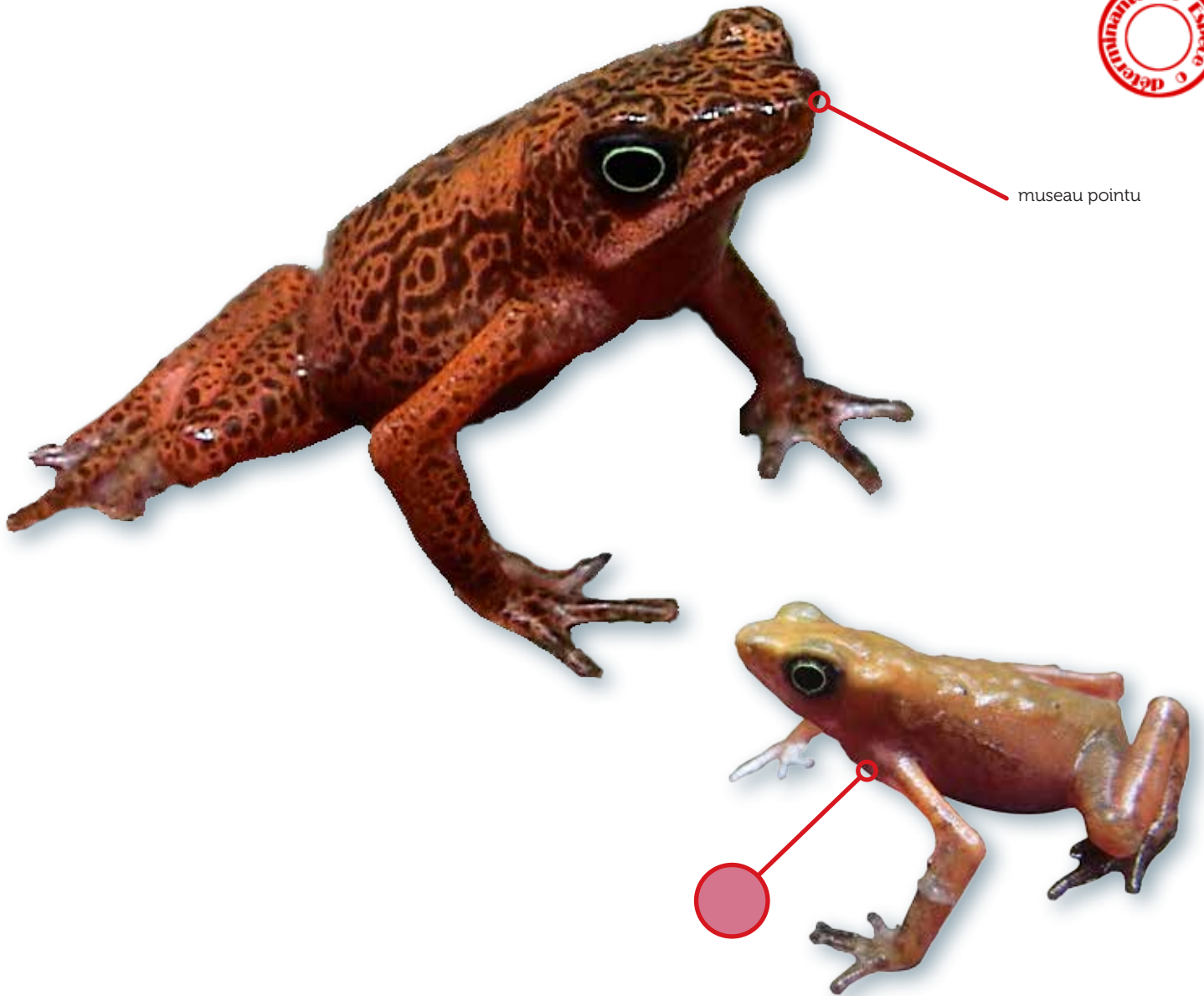

museau pointu

coloration variable

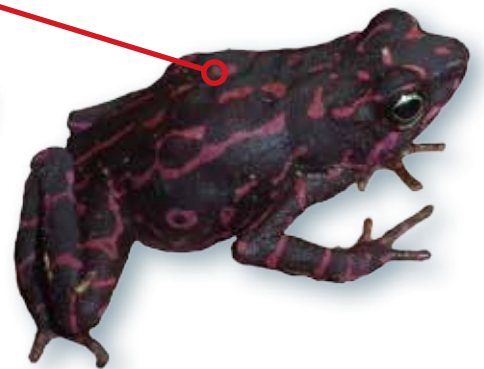
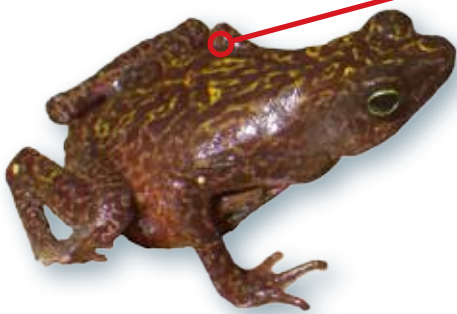

i ♂ ≈ 30 mm
♀ ≈ 40 mm

LC

Atelopus hoogmoedi

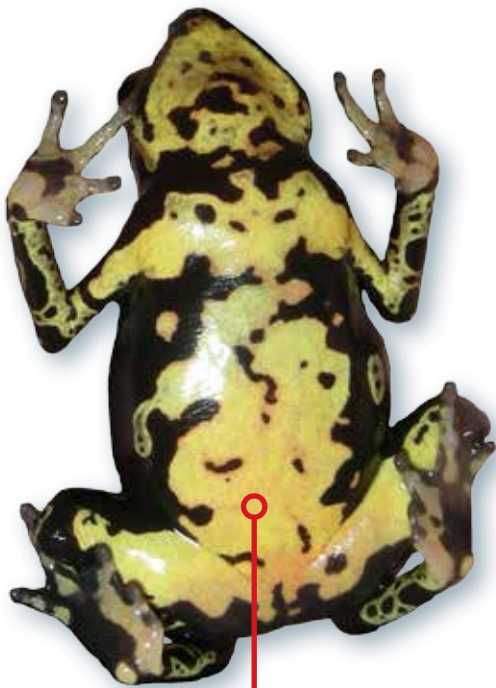

i ♂ ≈ 26 mm
♀ ≈ 38 mm



Rhaebo guttatus

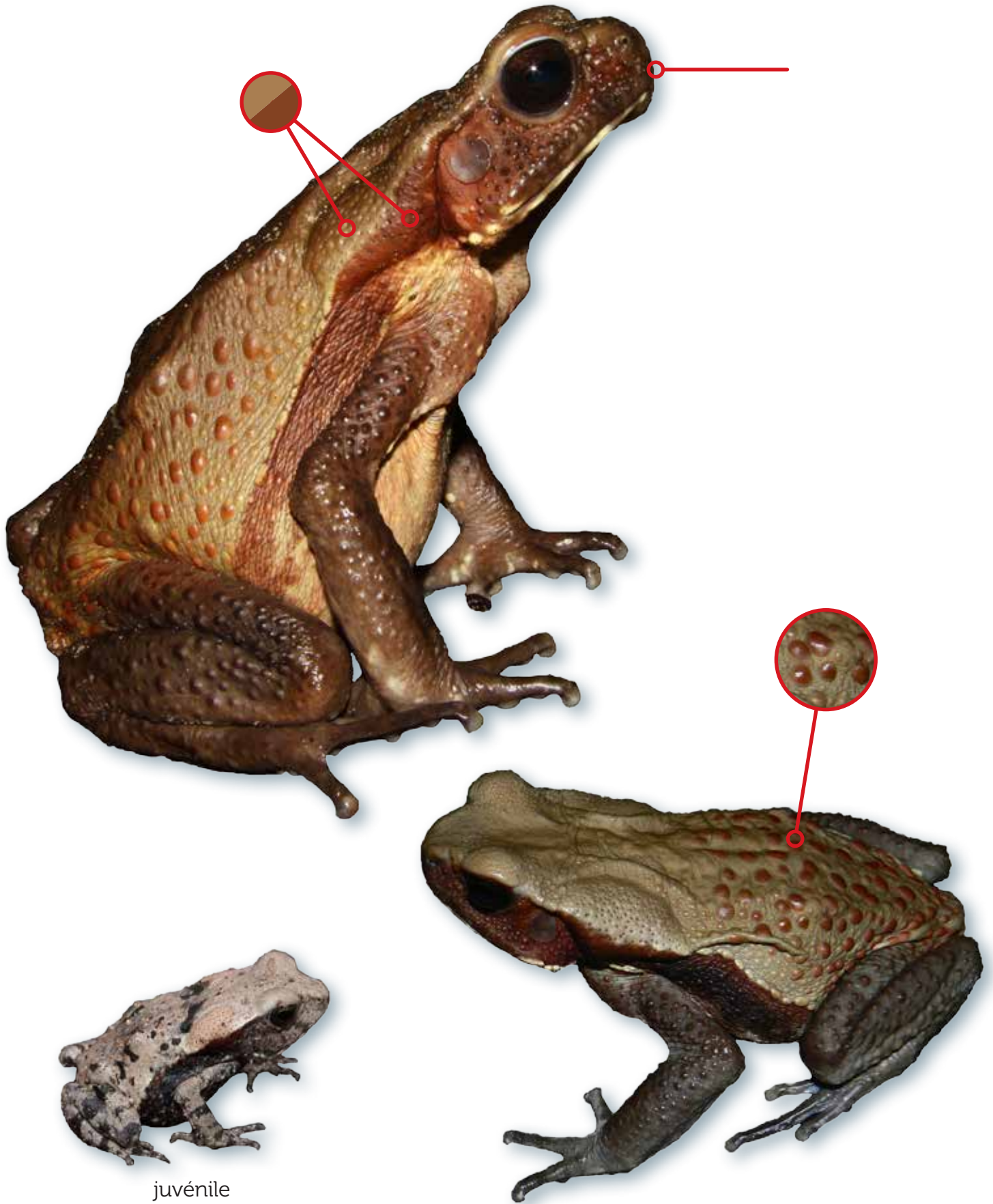

juvénile

Location and Taxonomy icons: a location pin and a letter 'T'.

Information icon 'i' followed by size data: ♂ 47 mm, ♀ 85 mm.

Conservation status icon (eye) followed by 'LC' (Least Concern).

Rhinella castaneotica

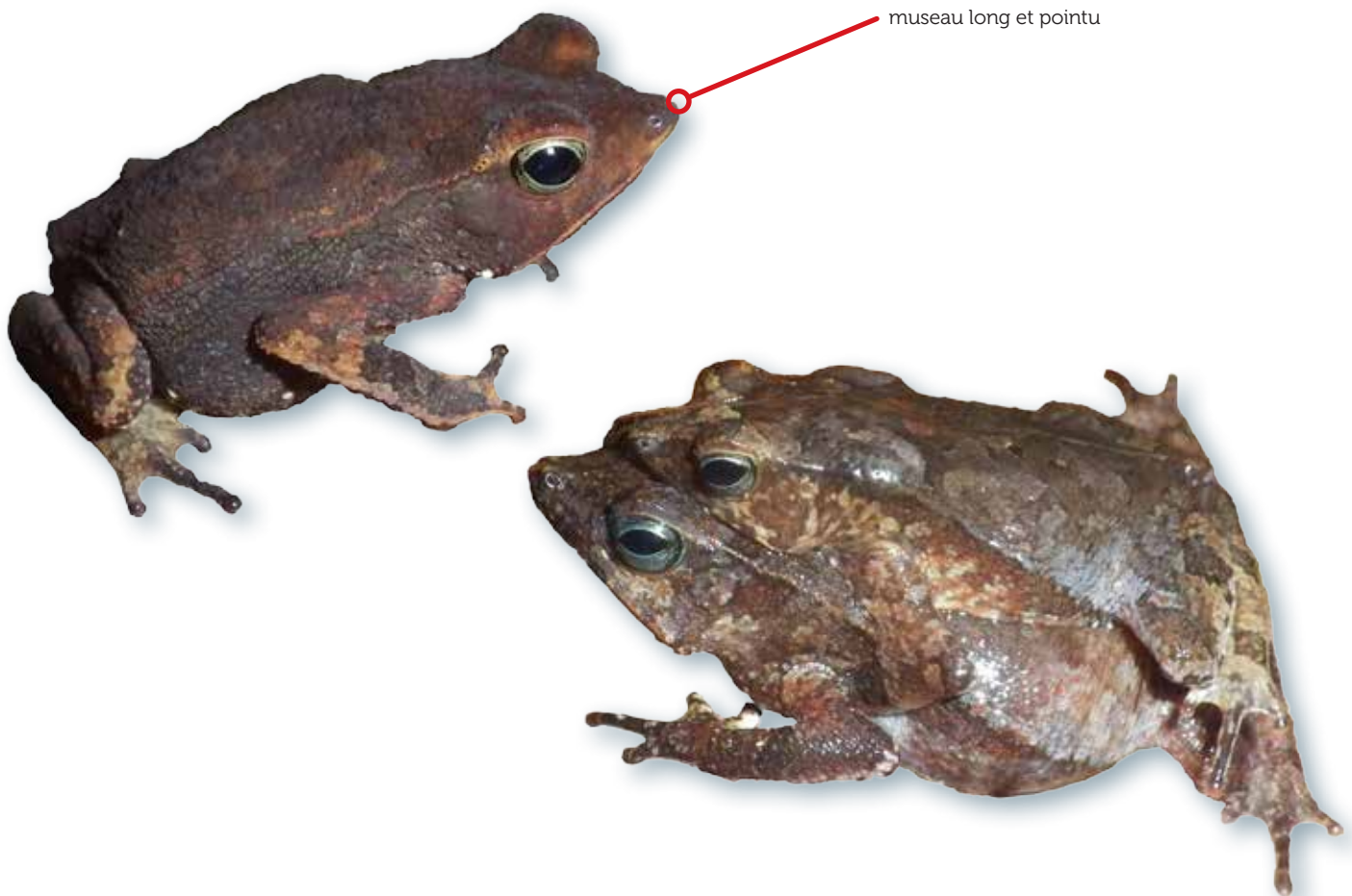
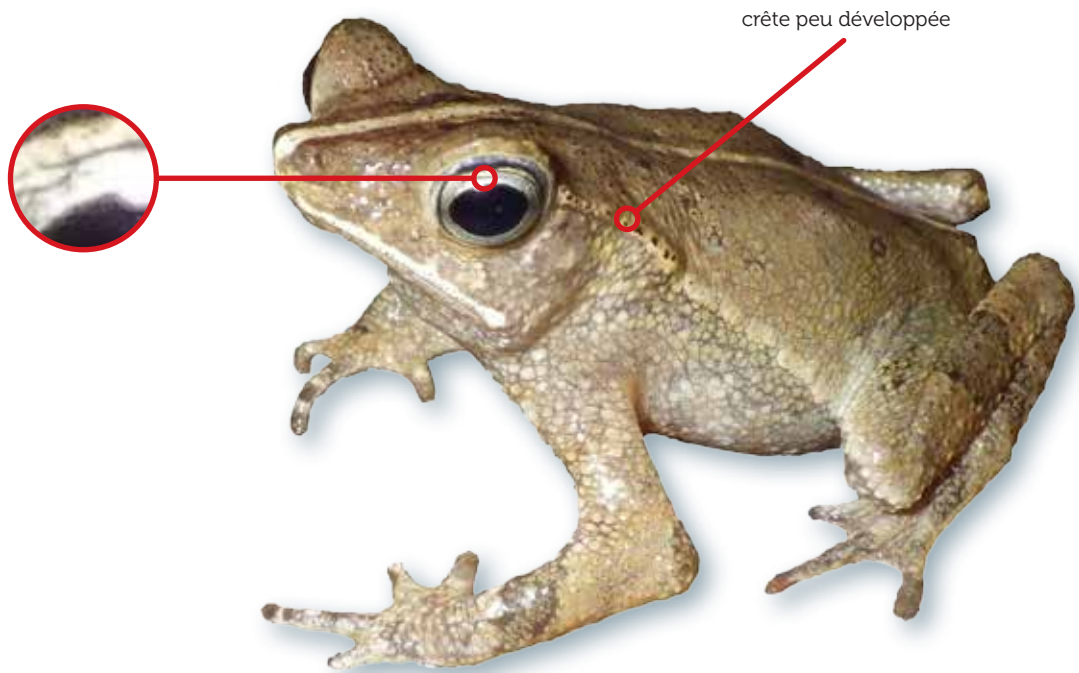

Rhinella lescurei

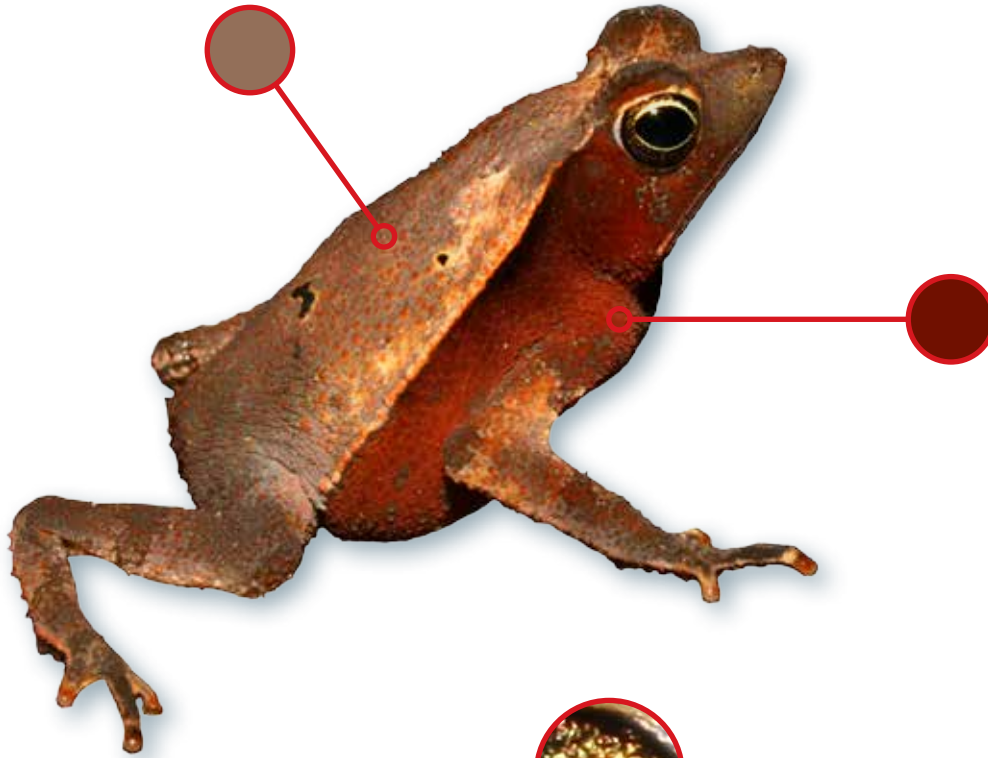

i ♂ 34,57 mm
♀ 43,70 mm



! *Rhinella castaneotica* (p.18)

Rhinella margaritifera

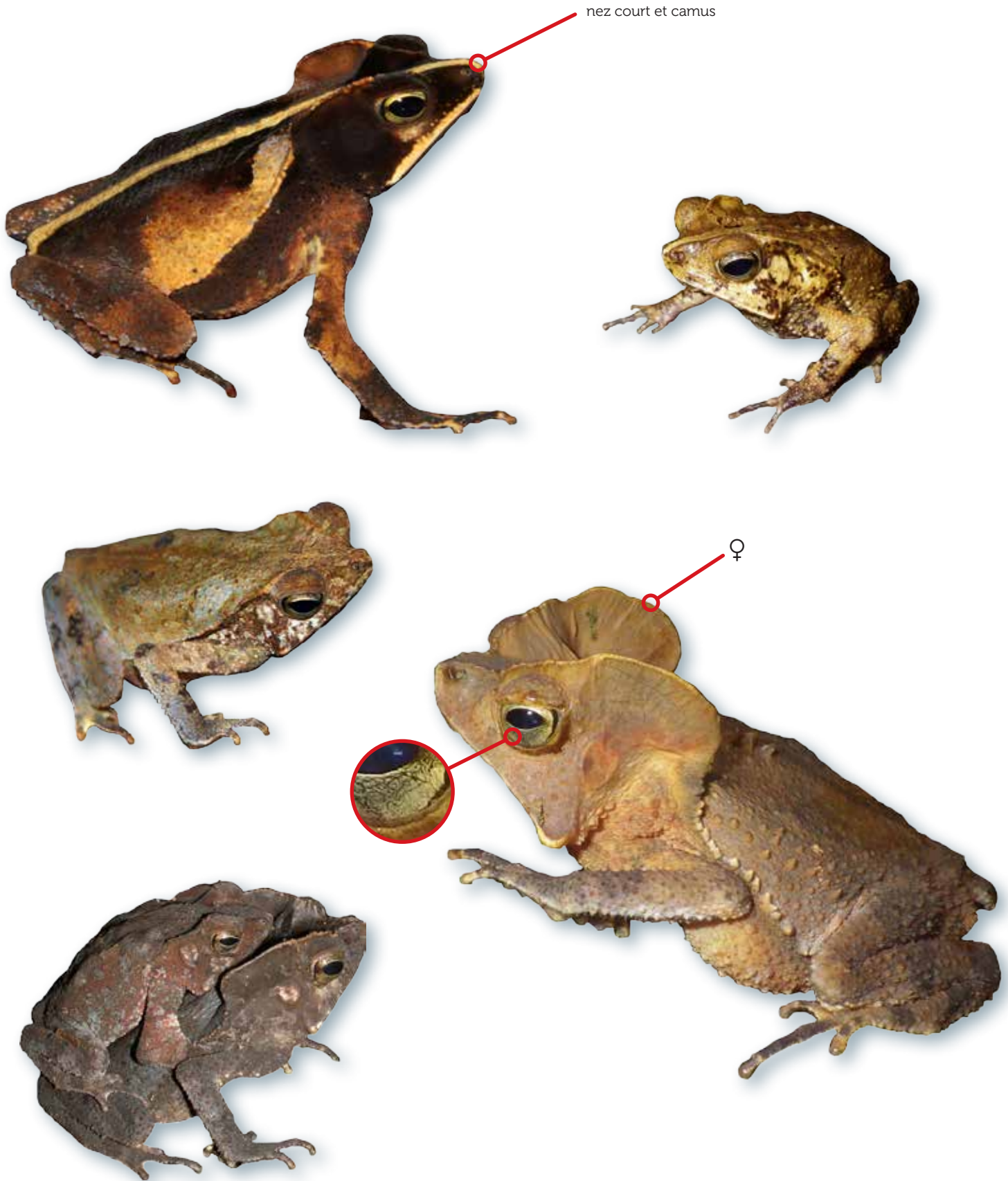

nez court et camus

♀



i ♂ 46,91 mm
♀ 59,42 mm



! *Rhinella castaneotica* (p.18),
Rhinella martyi (p.22)

Rhinella marina

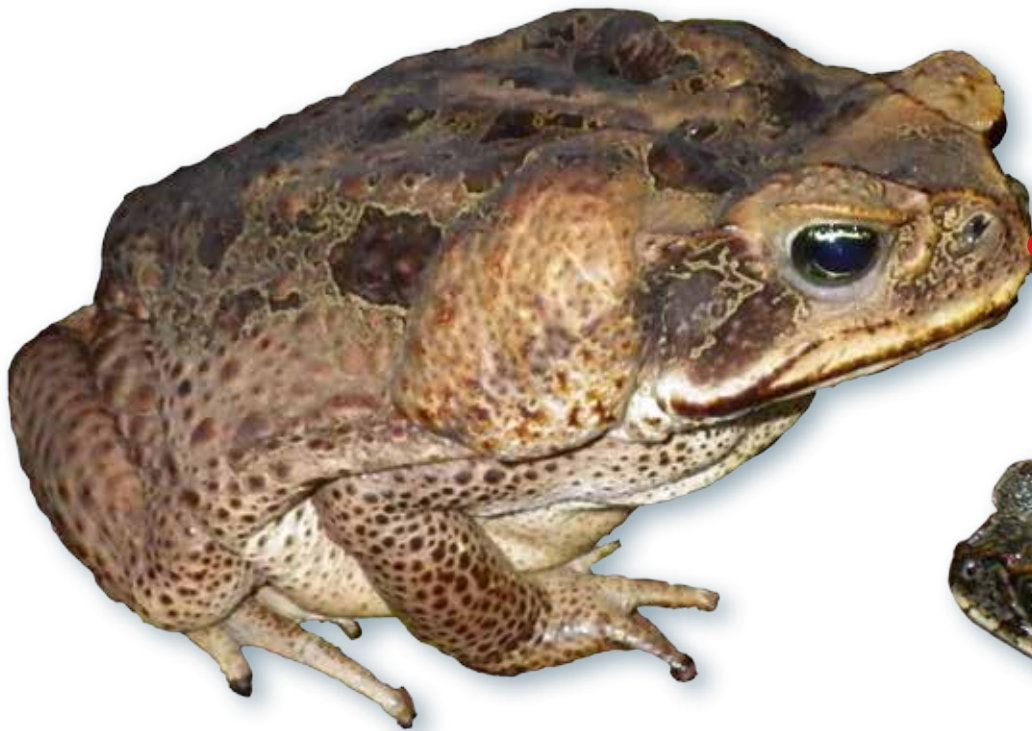

museau carré



juvénile

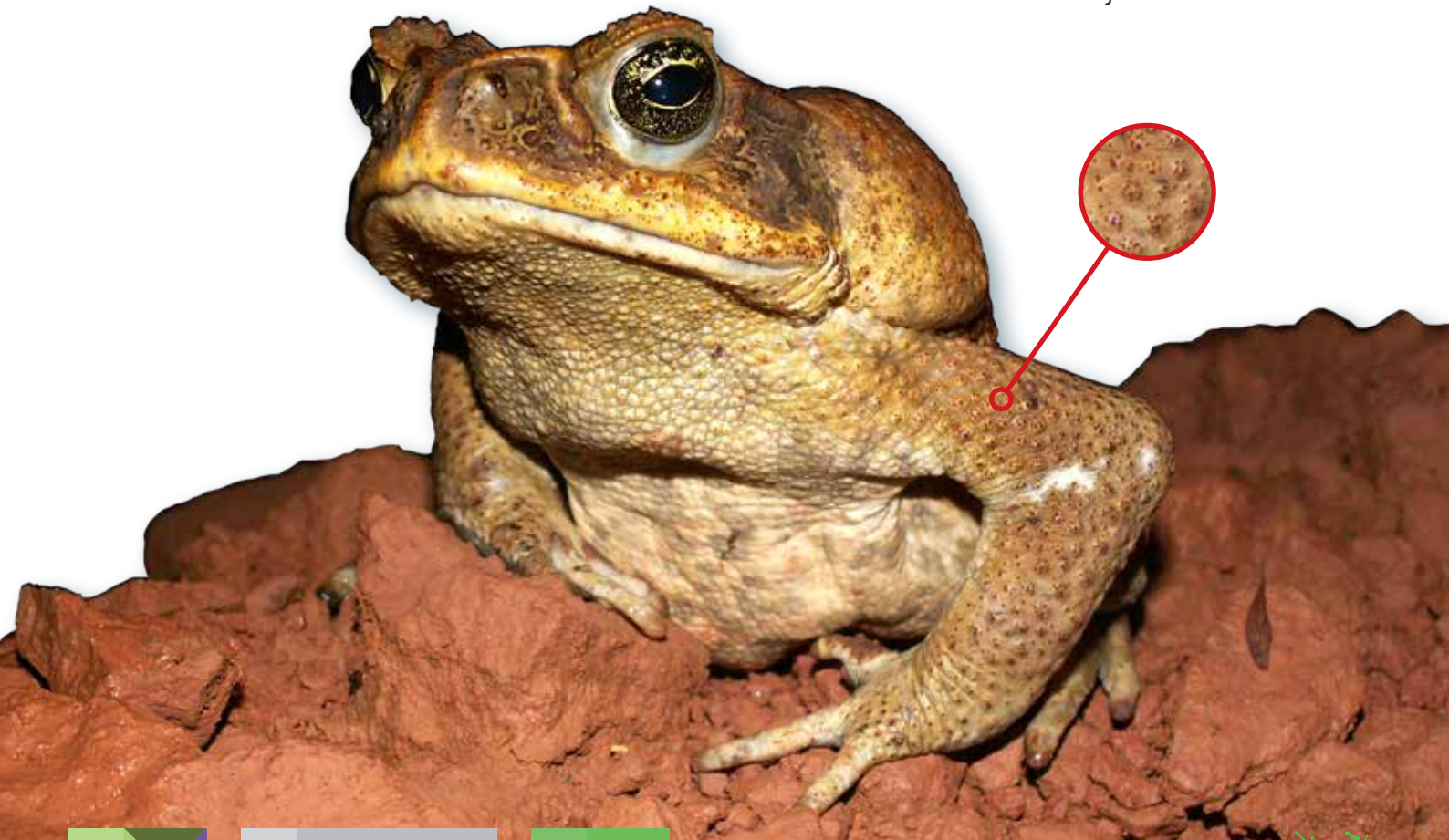

i ♂ ≈ 140 mm
♀ ≈ 250 mm



Rhinella martyi



crête très quadrangulaire et aplatie



i ♂ 52,33 mm
♀ 62,85 mm

DD

! *Rhinella castaneotica* (p.18),
Rhinella margaritifera (p.20)

Rhinella meriana

museau court

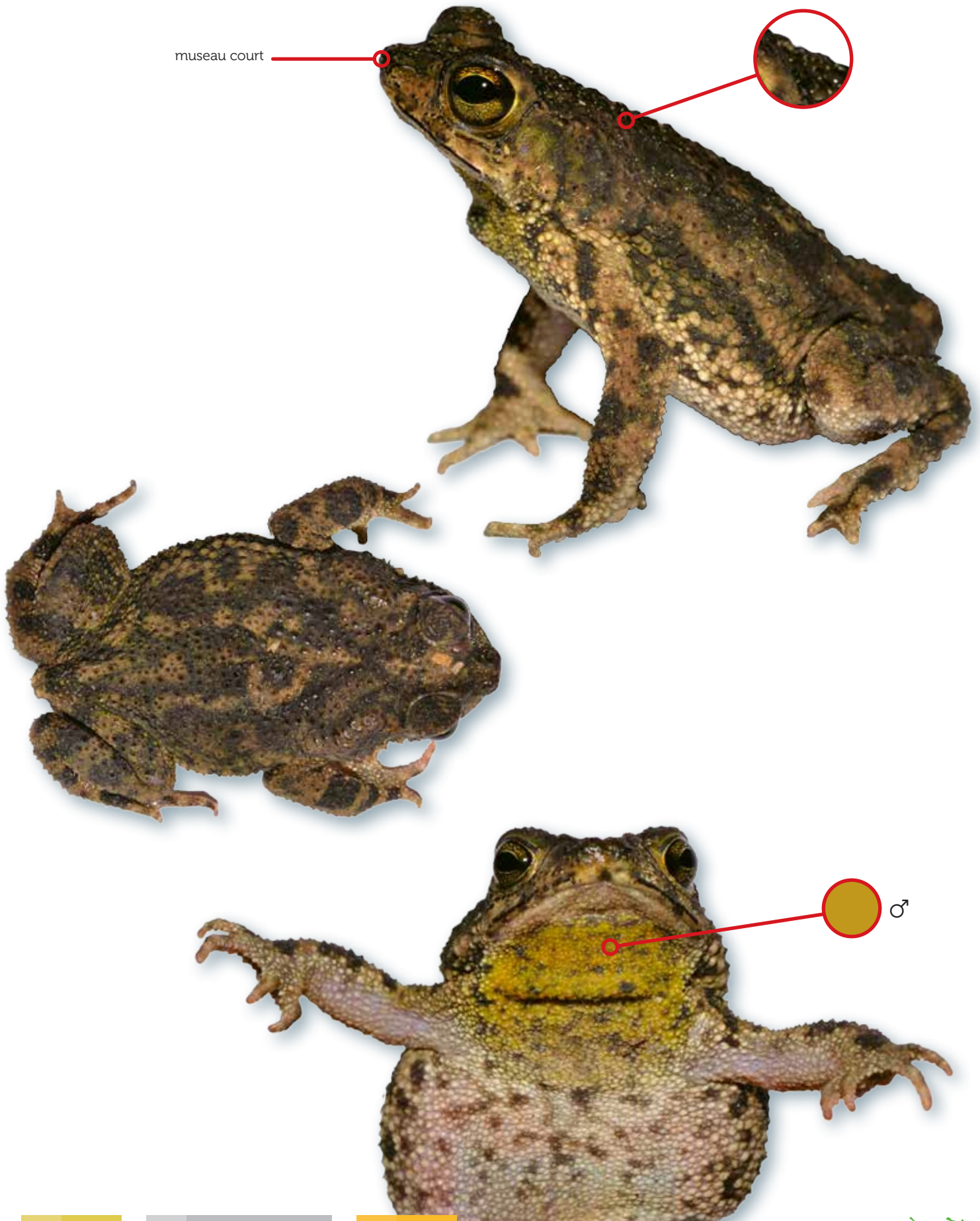

T



♂ 48,42 mm
♀ 55,11 mm



EN

Cochranella sp.

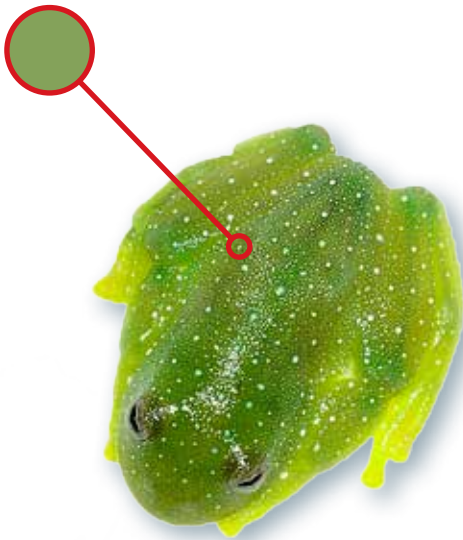
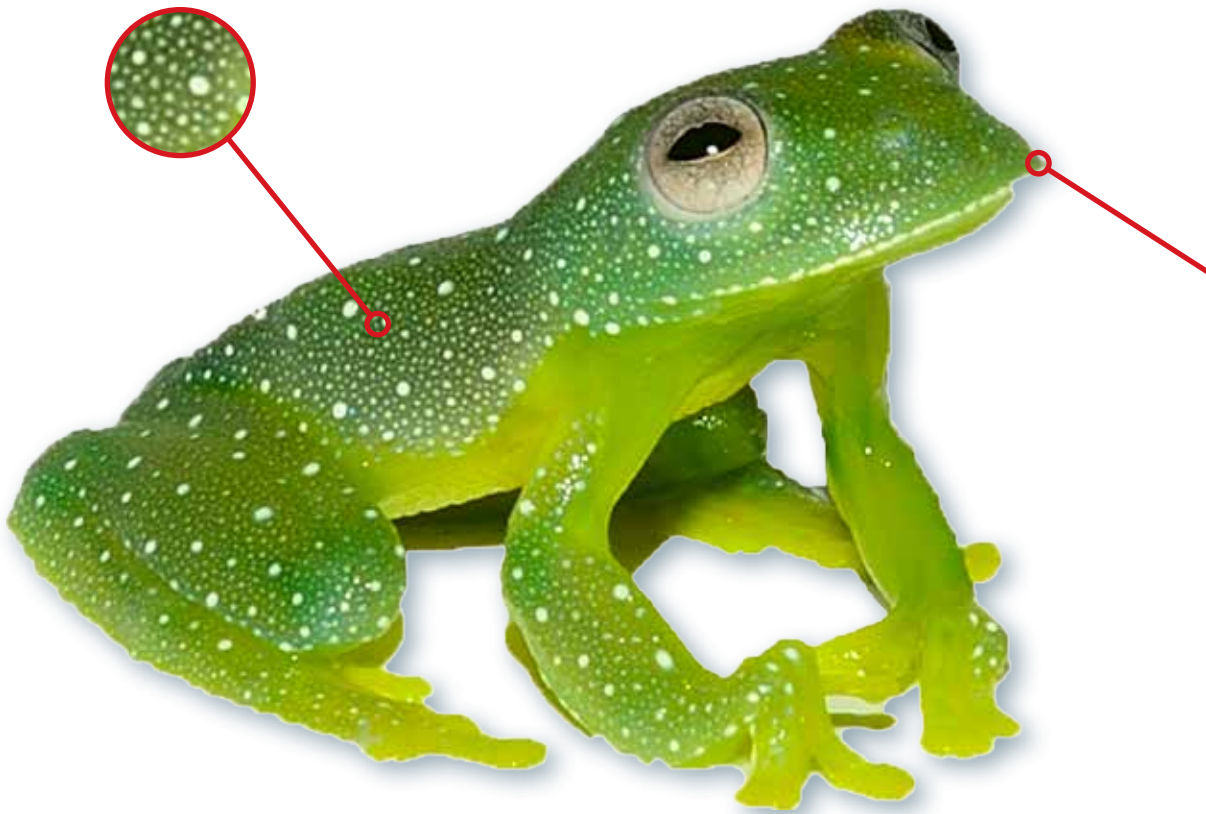

yeux peu proéminents

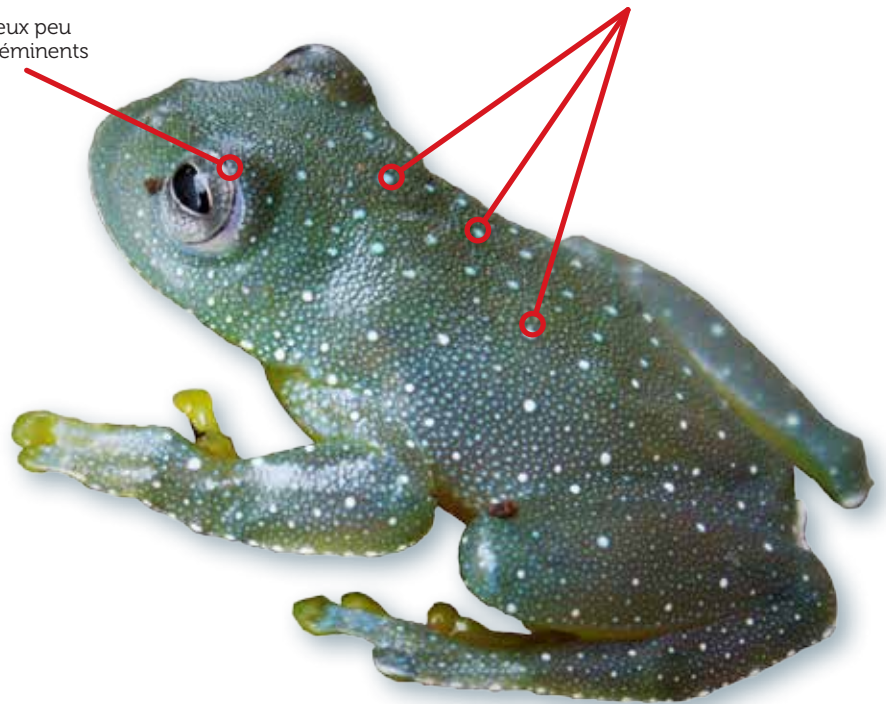

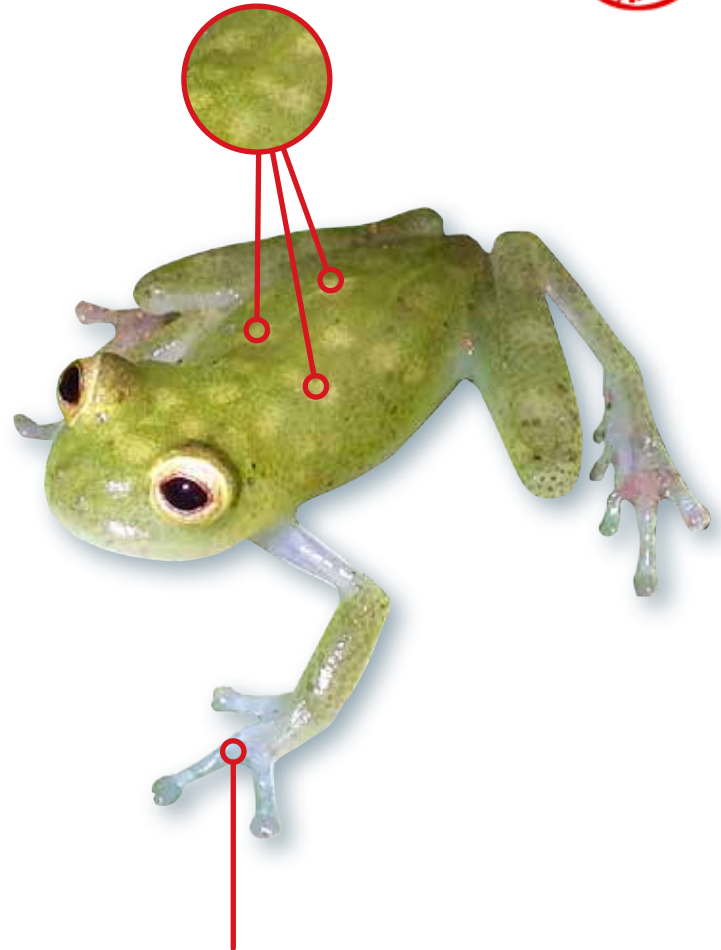
Hyalinobatrachium cappellei

A



♂ 21,8 mm
♀ 21,3 mm



LC

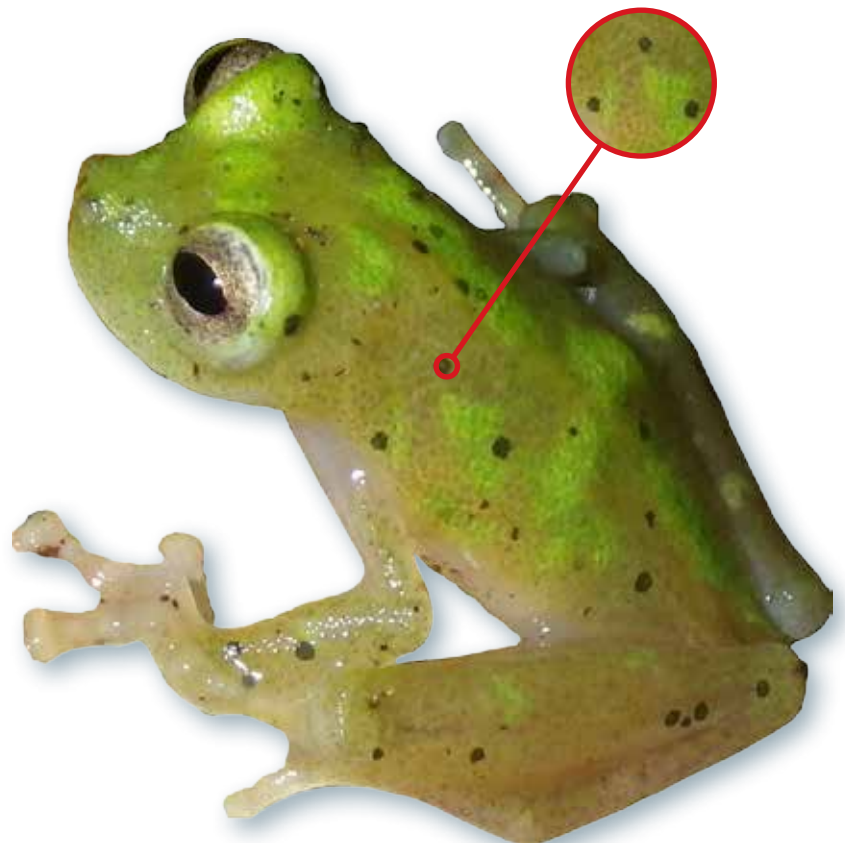
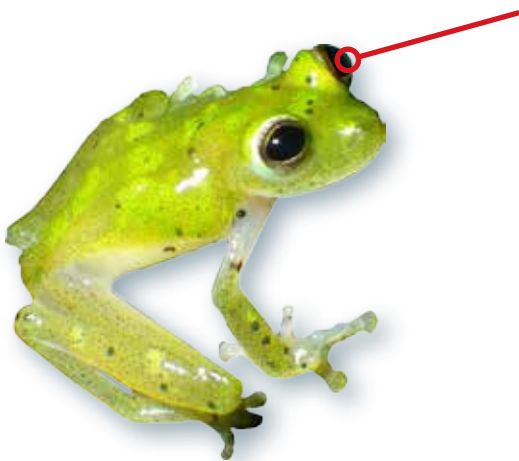
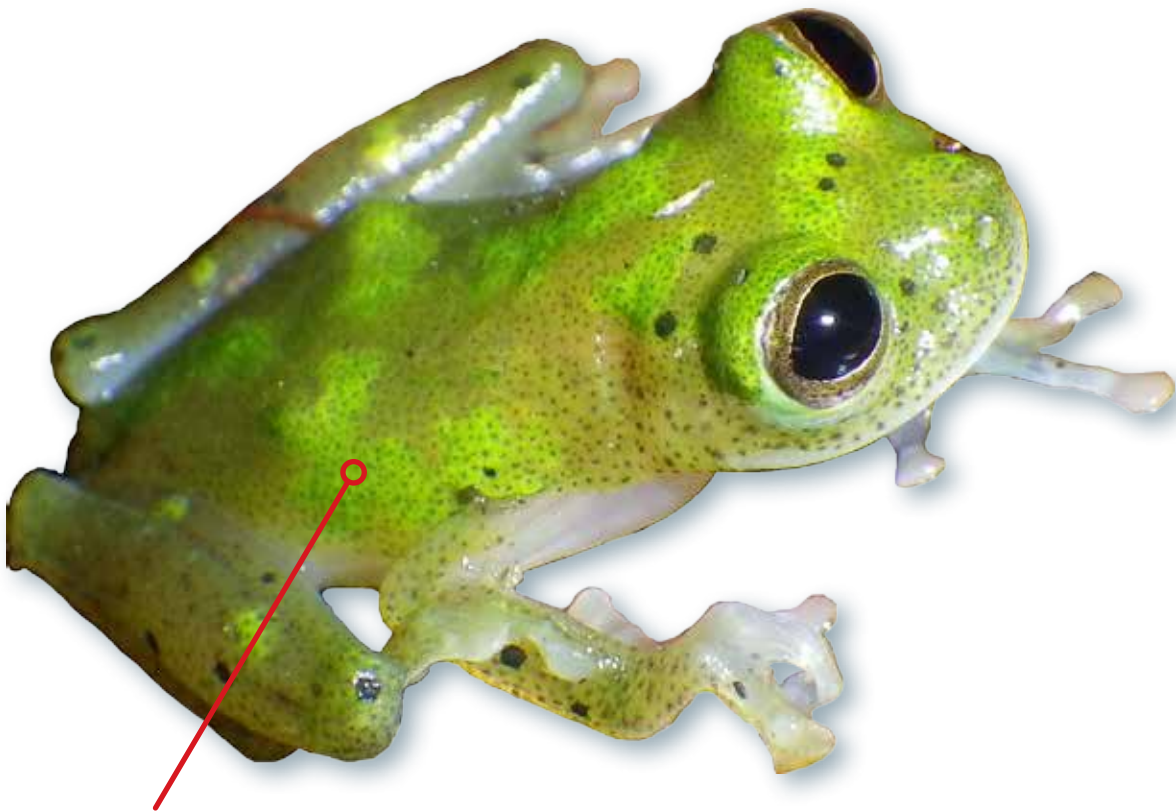

Hyalinobatrachium iaspidiense

A



♂ 20,3 mm
♀ 22 mm



LC



Hyalinobatrachium tricolor
(p.31)

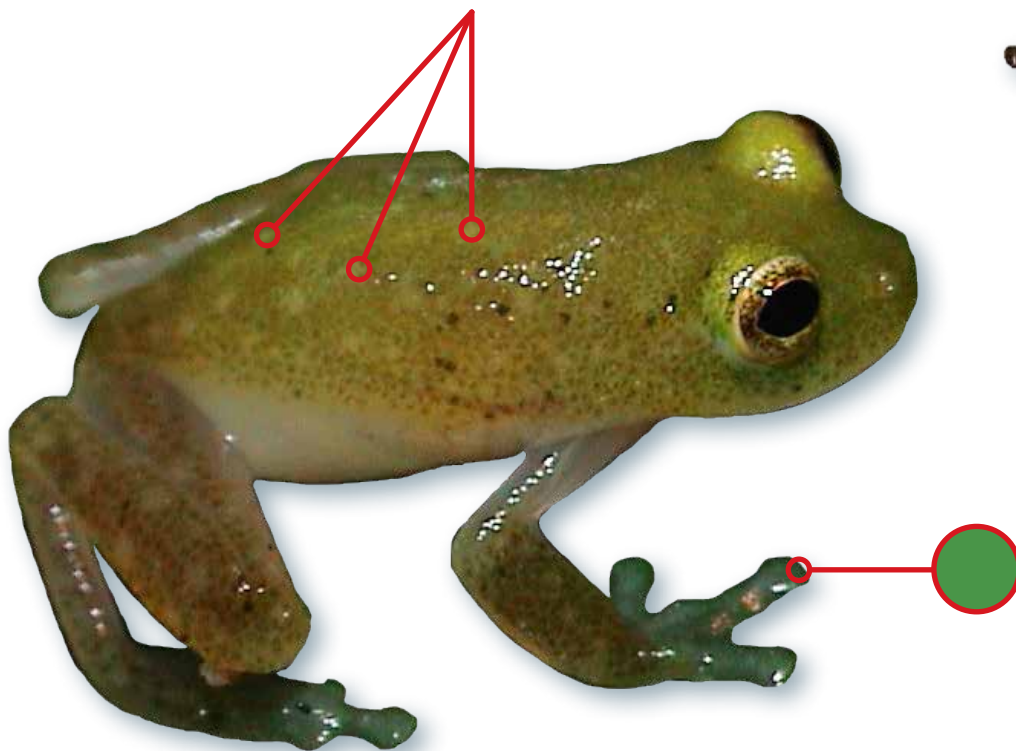
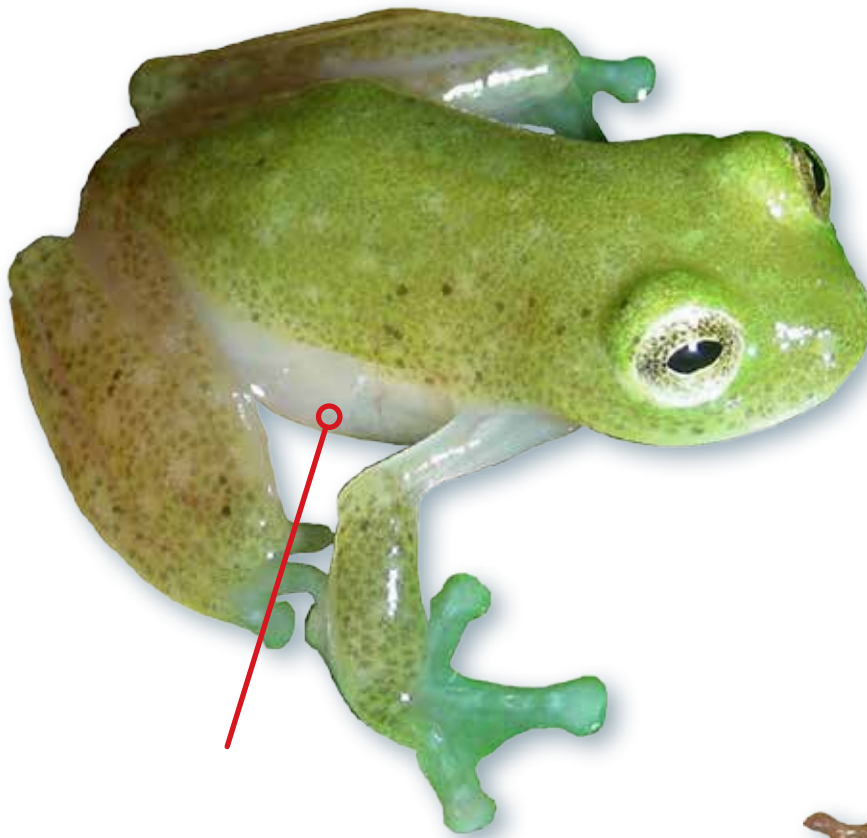

Hyalinobatrachium kawense

A



♂ 19,9 mm
♀ 20 mm



DD

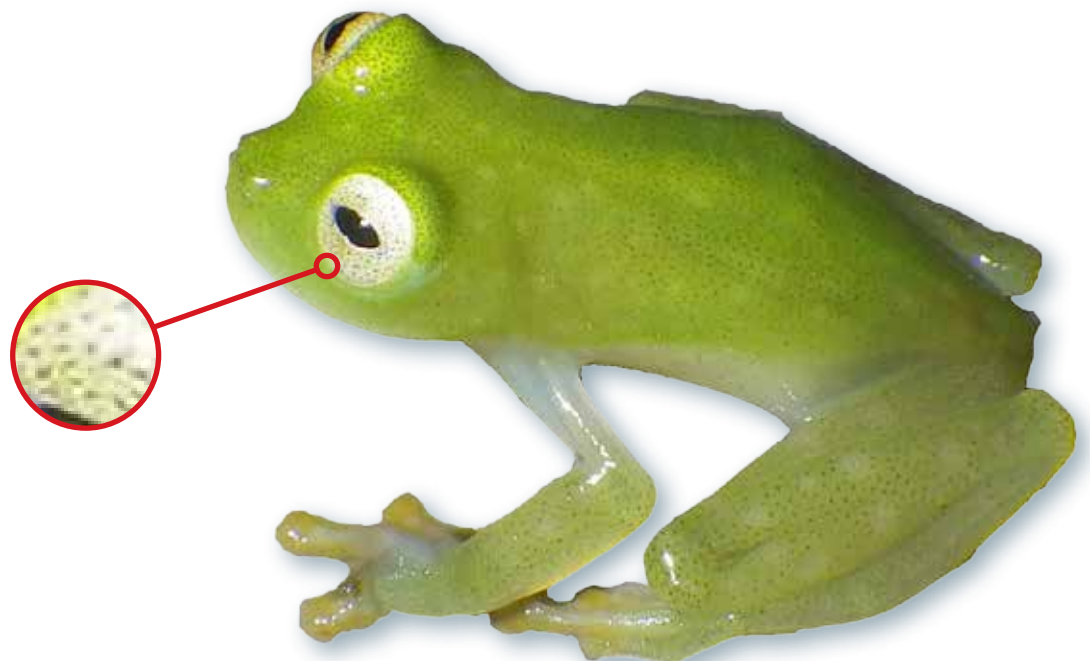
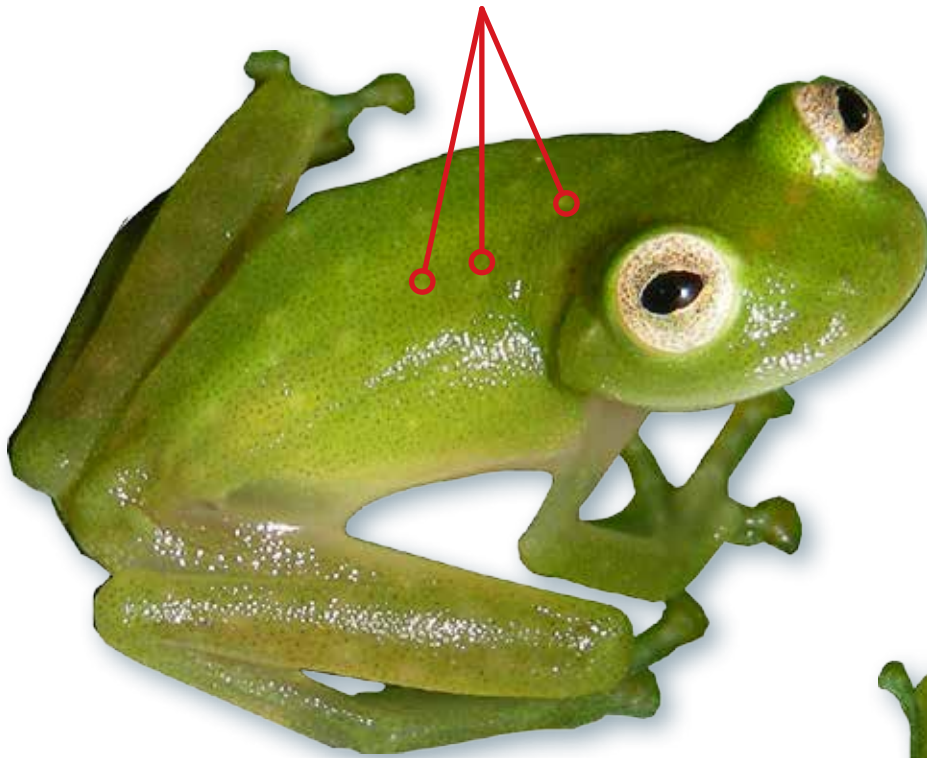

Hyalinobatrachium mondolfii

A



♂ 21,3 mm
♀ 21,4 mm



LC

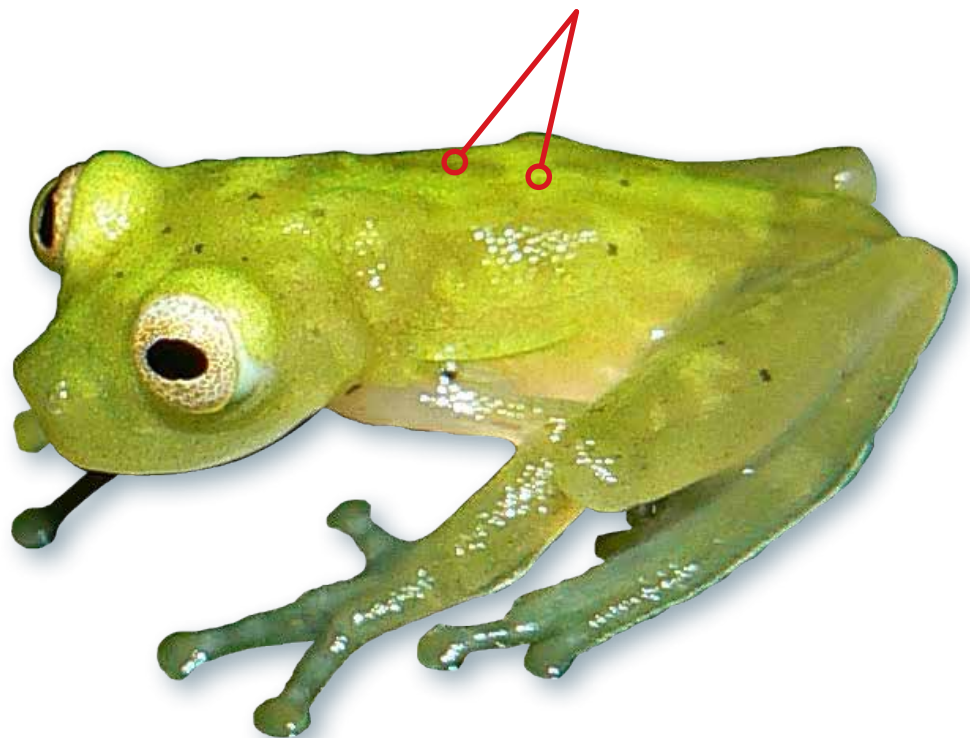

Hyalinobatrachium sp. 1

A



♂ ≈ 20,3 mm
♀ ≈ 22 mm



LC

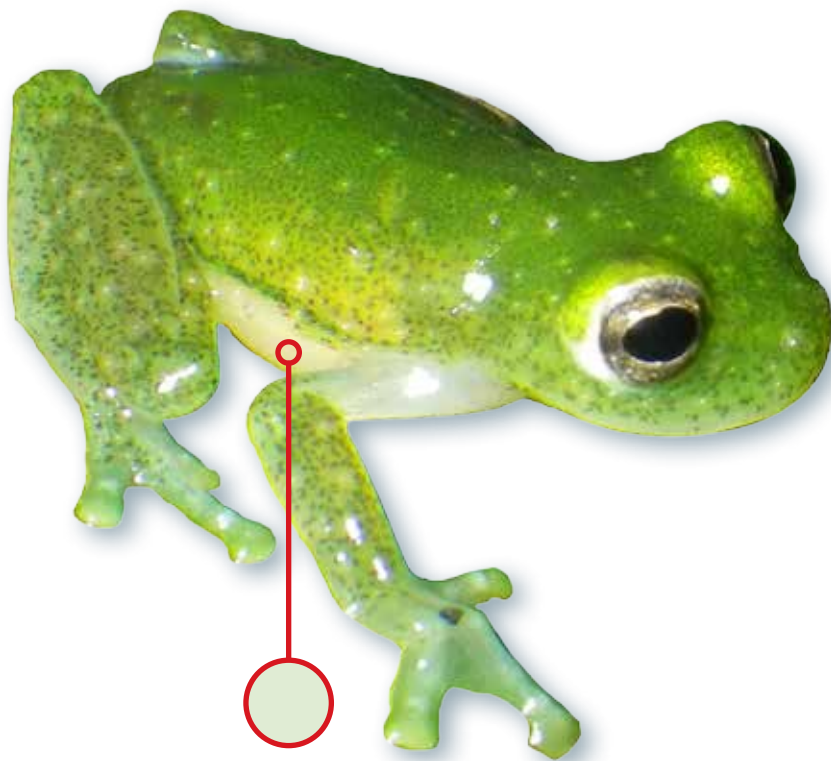
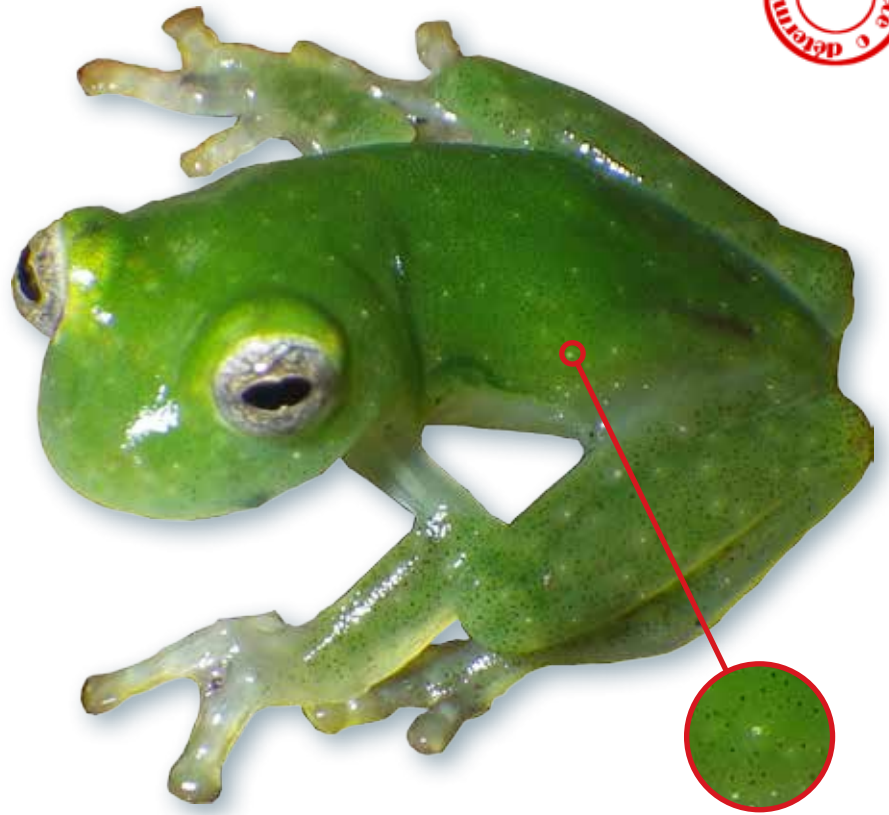

Hyalinobatrachium taylori

A



♂ 19 mm
♀ 20,6 mm



LC



Hyalinobatrachium tricolor

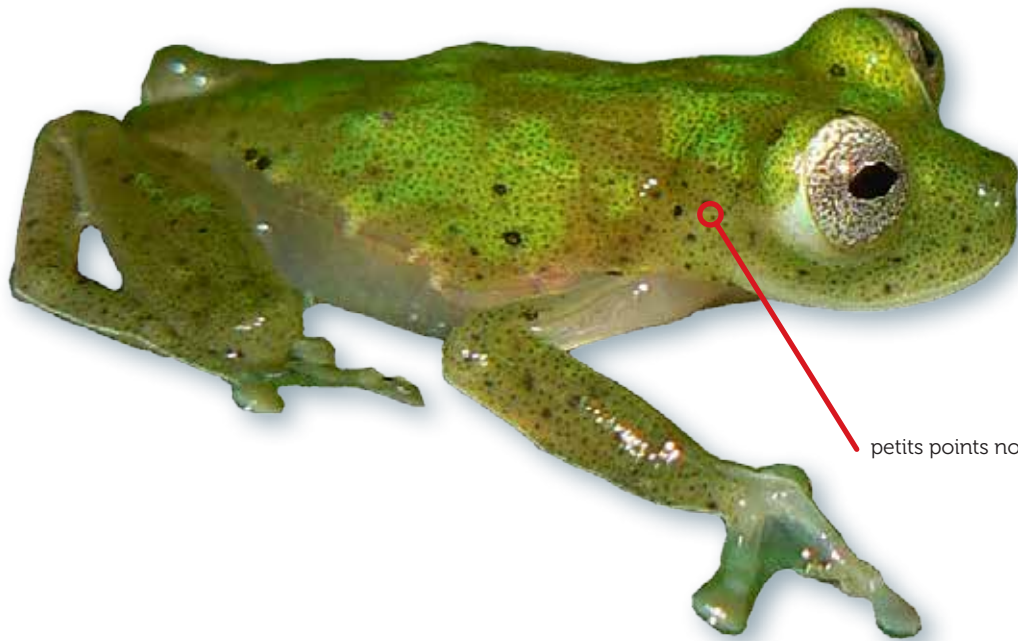

petits points noirs

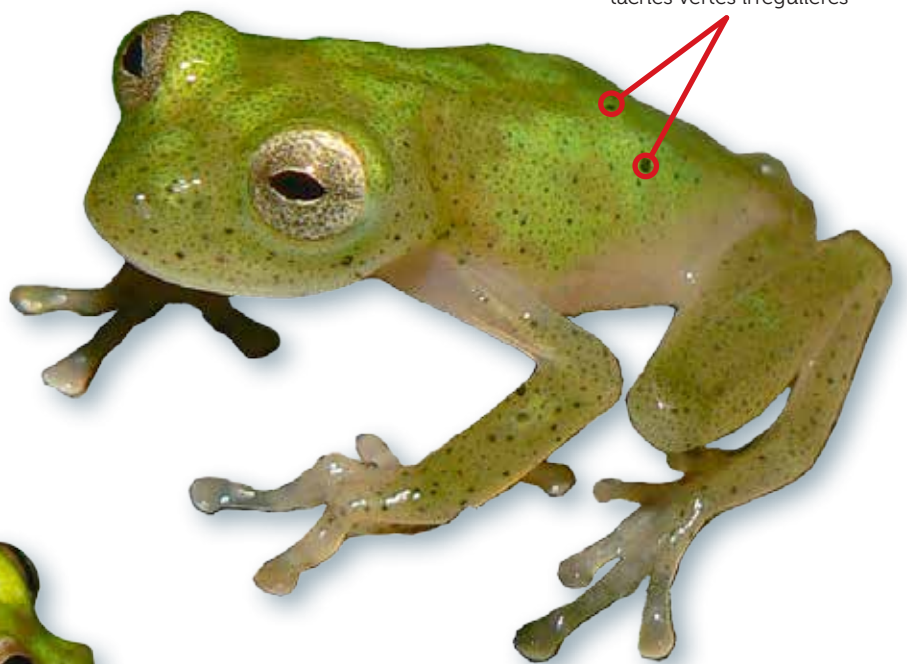

taches vertes irrégulières

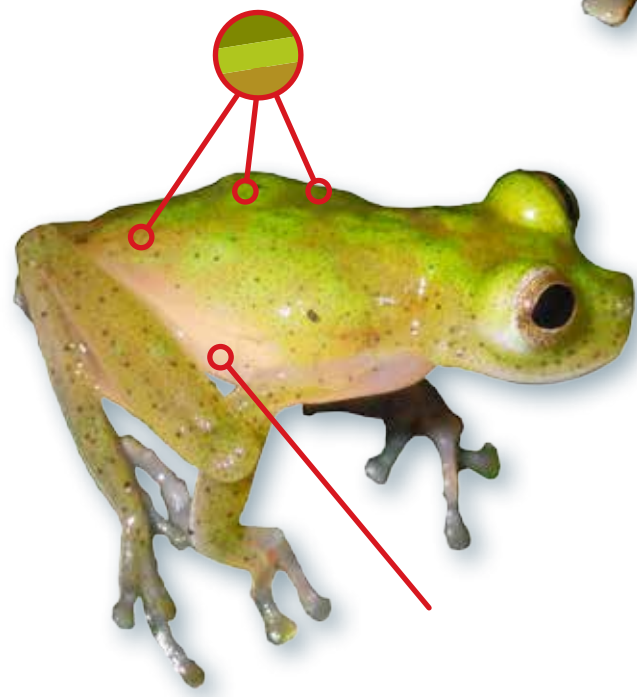

📍 A

i ♂ 20,5 mm
♀ -

👁 DD

! *Hyalinobatrachium iaspidiense* (p.26)

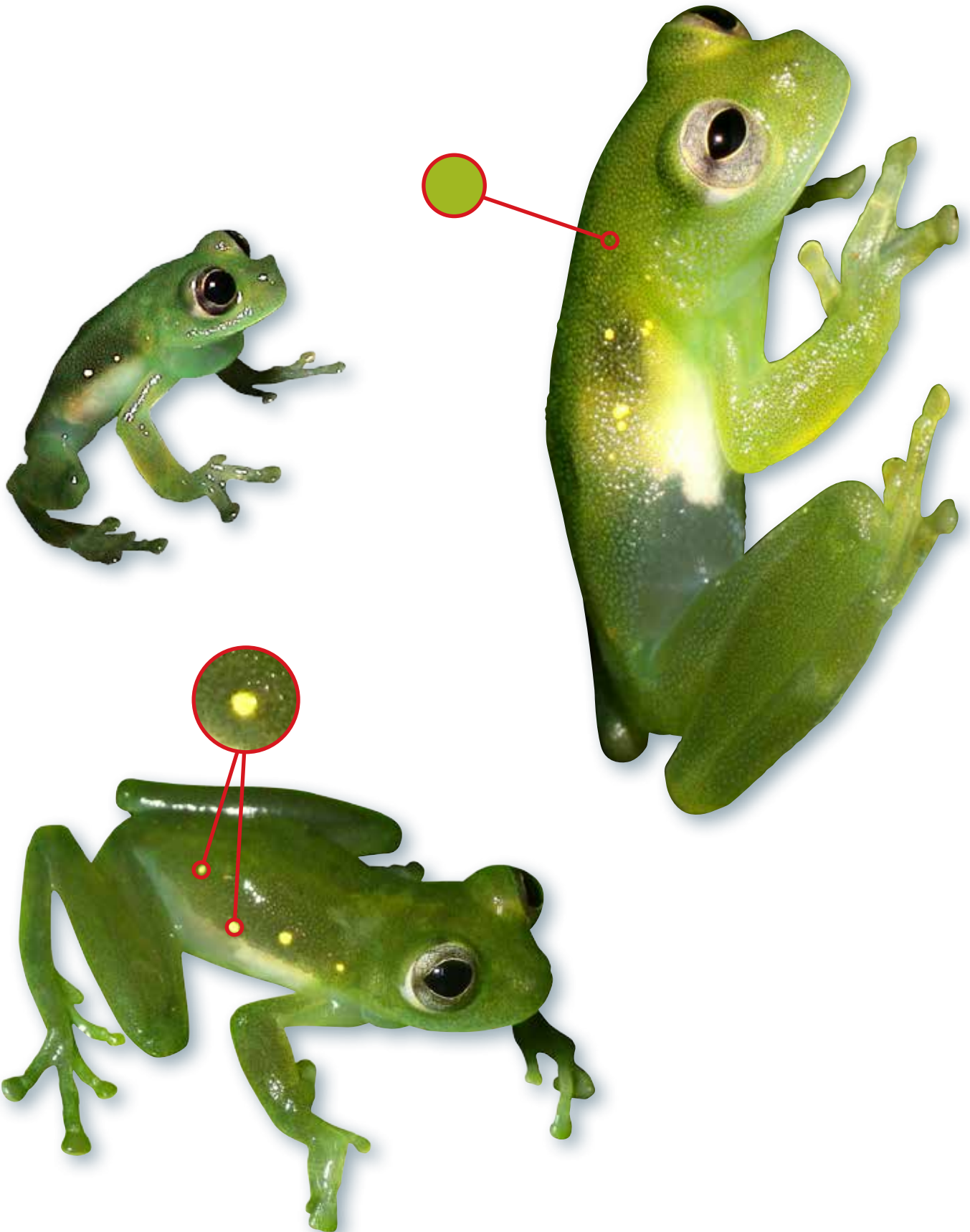

Teratohyla midas

A



♂ 18,4 mm
♀ 22,7 mm



LC

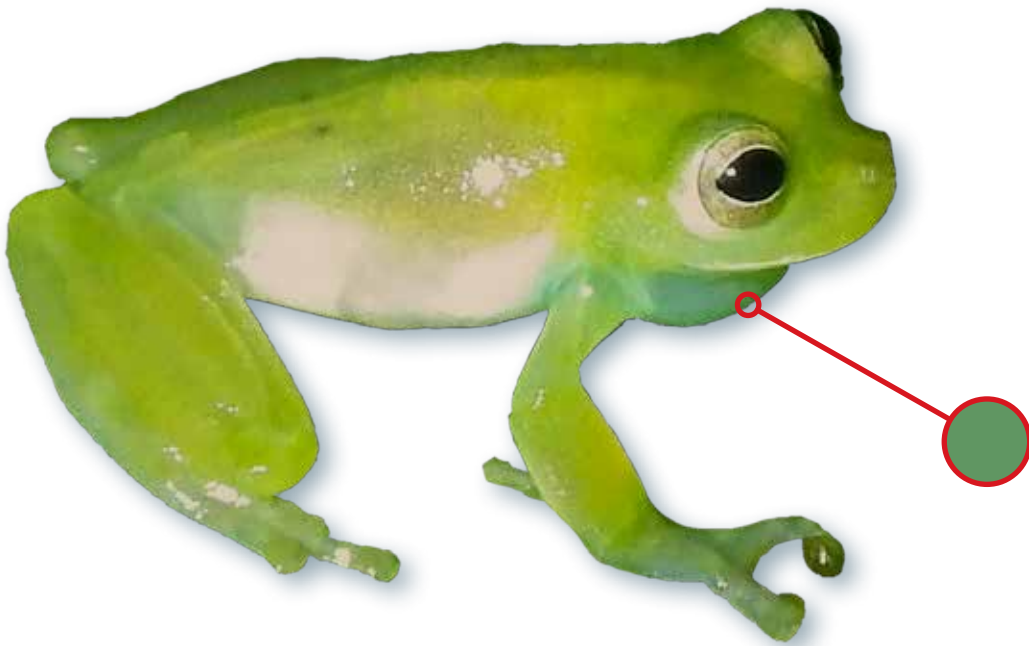

Vitreorana ritae

A



≈ 22,8 mm



LC



Ceratophrys cornuta

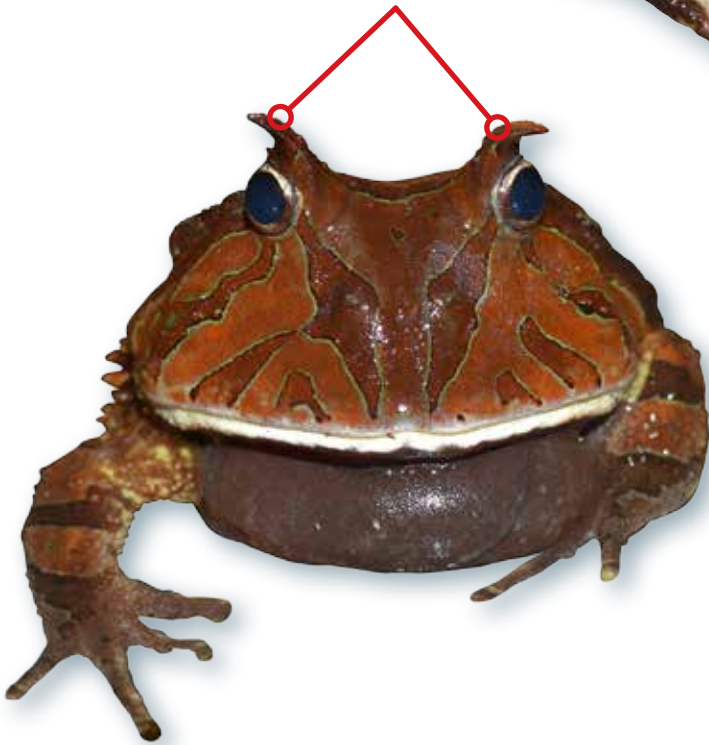
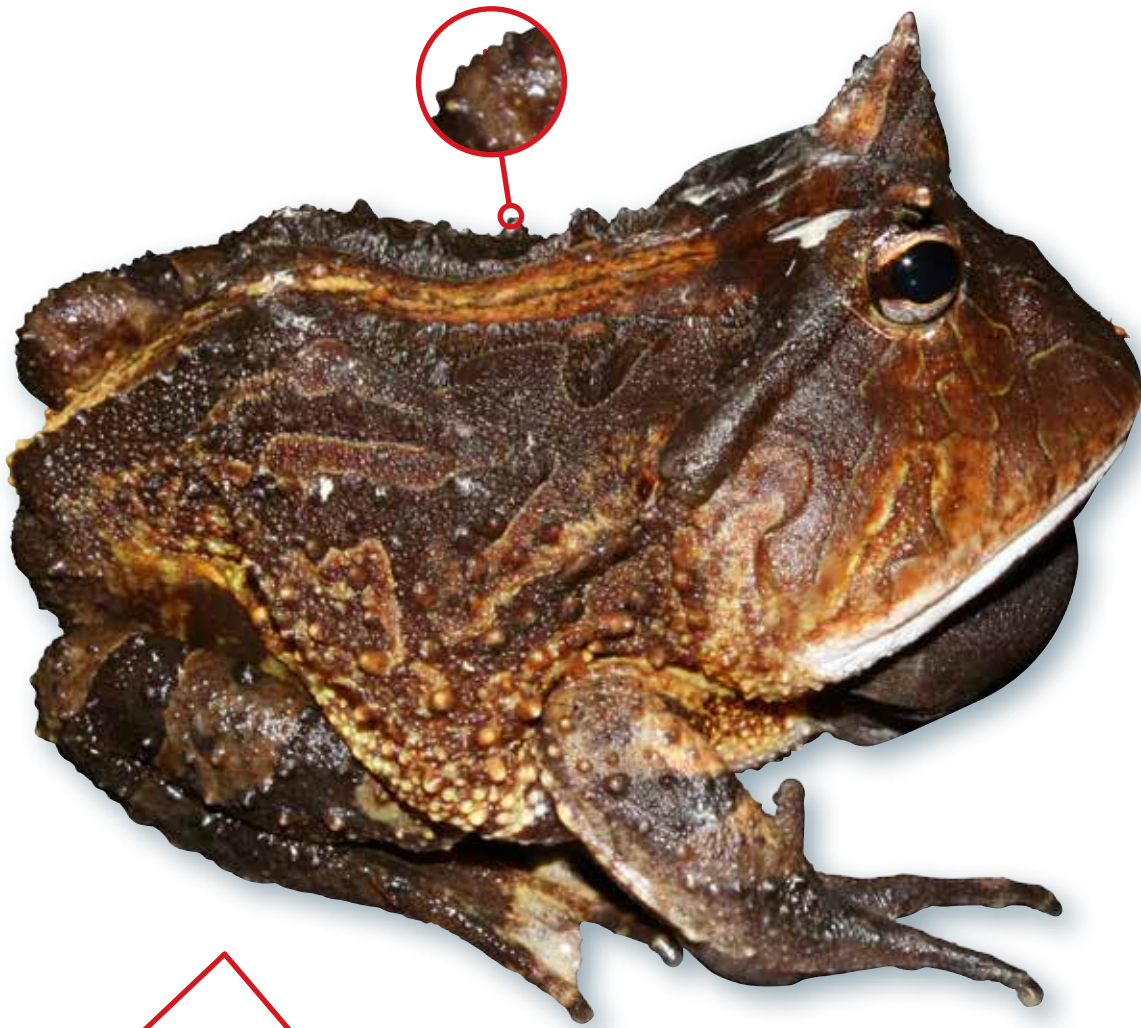

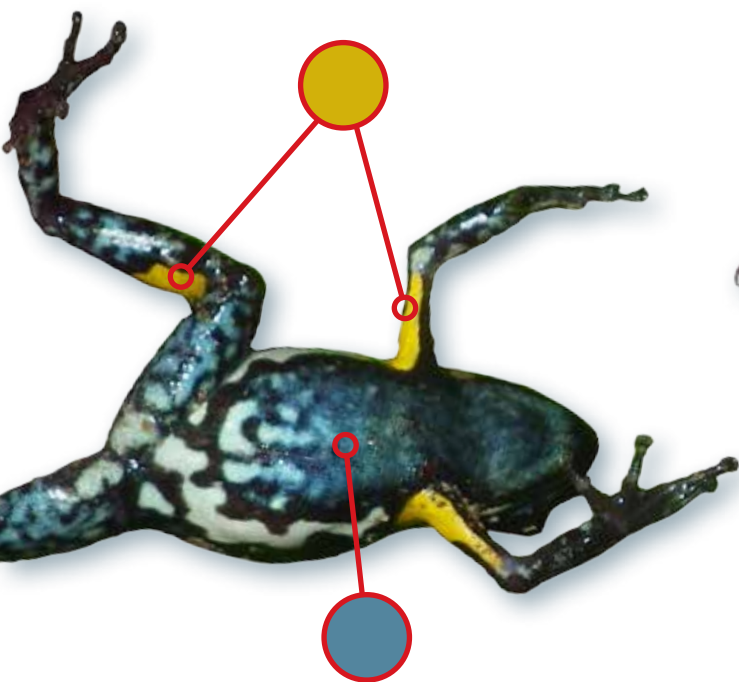
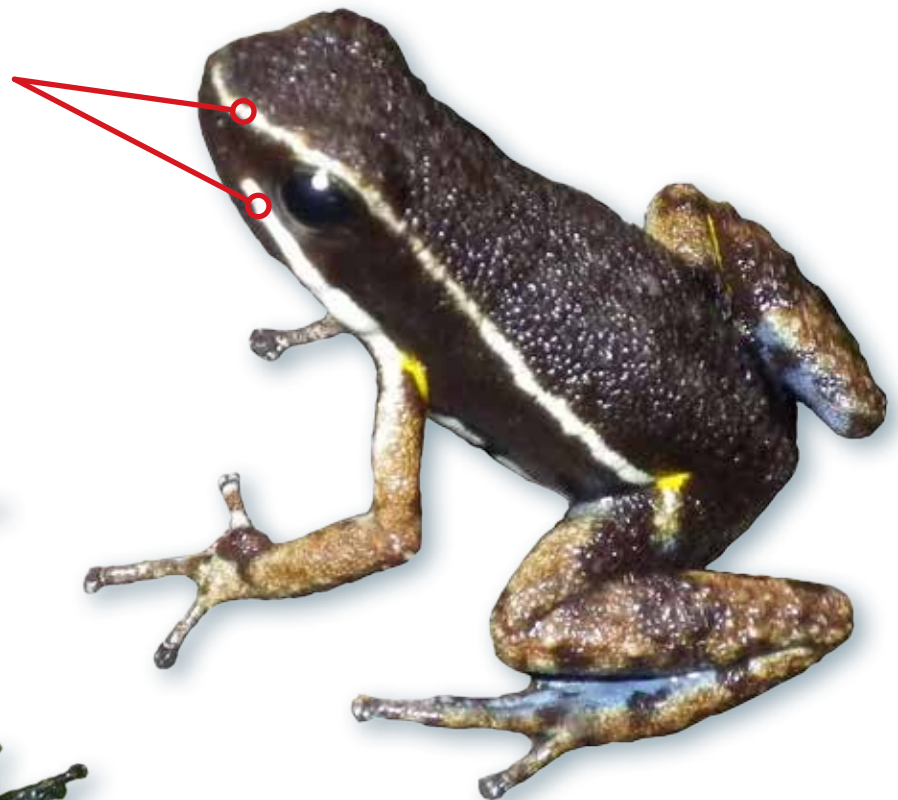
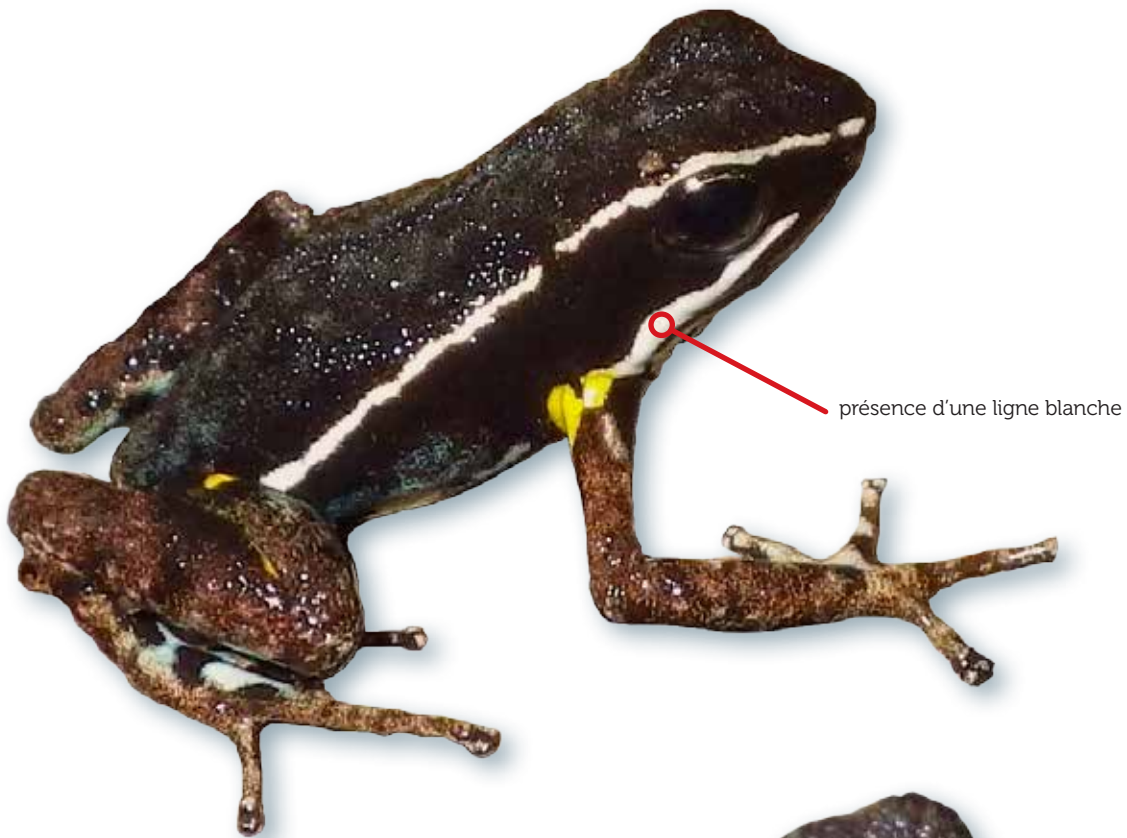
Ameerega hahneli

T



≈ 23 mm



LC

*Allobates femoralis* (p.8)

Dendrobates tinctorius



Mataroni



Matoury



Maripa



Ouanary



La fumée



Coudreau



Forme nominale



Mont chauve



Nouragues



Mont Cacao



Bruyère



≈ 45 mm



LC

Ranitomeya amazonica

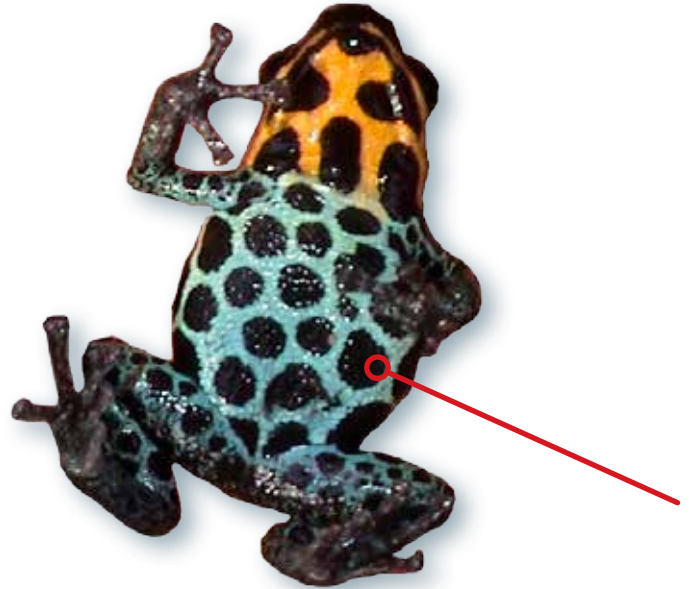

Eleutherodactylus johnstonei

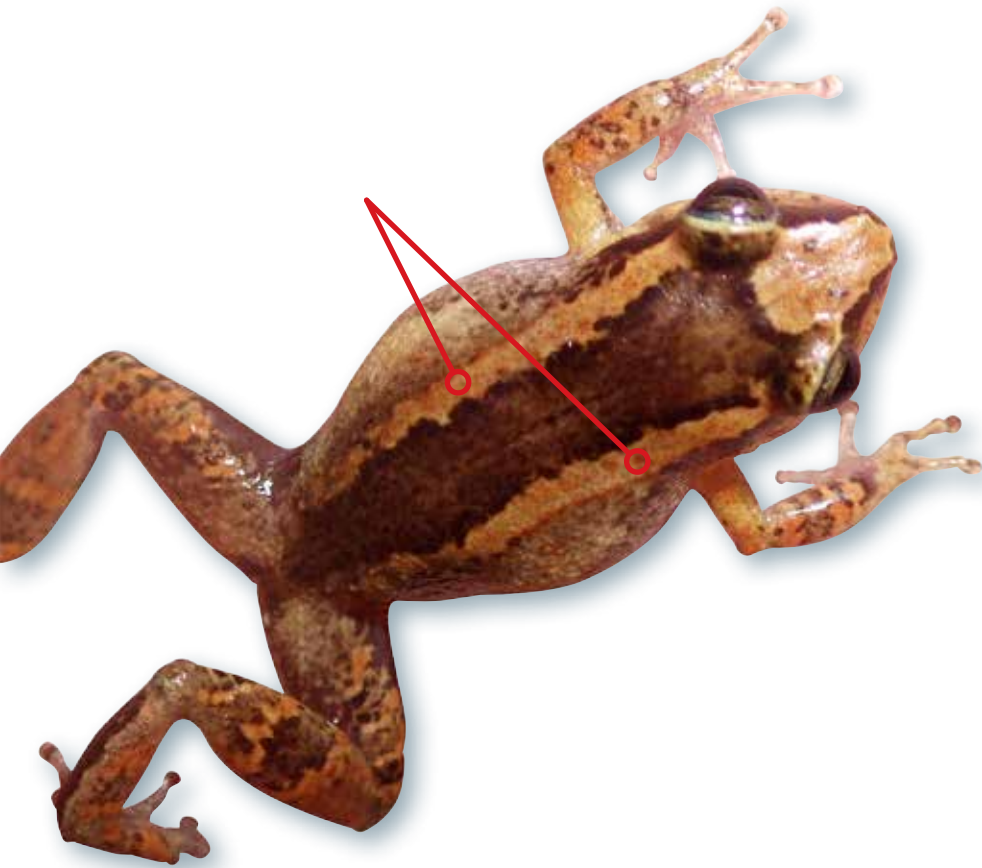

T



≈ 35 mm

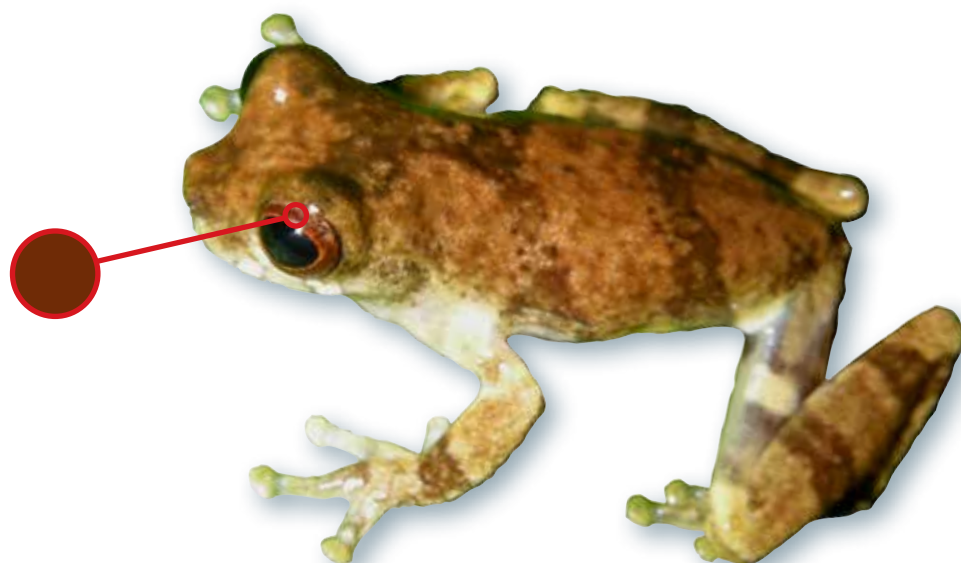

DD

Dendropsophus counani

A



♂ 20,55 mm
♀ 23,3 mm

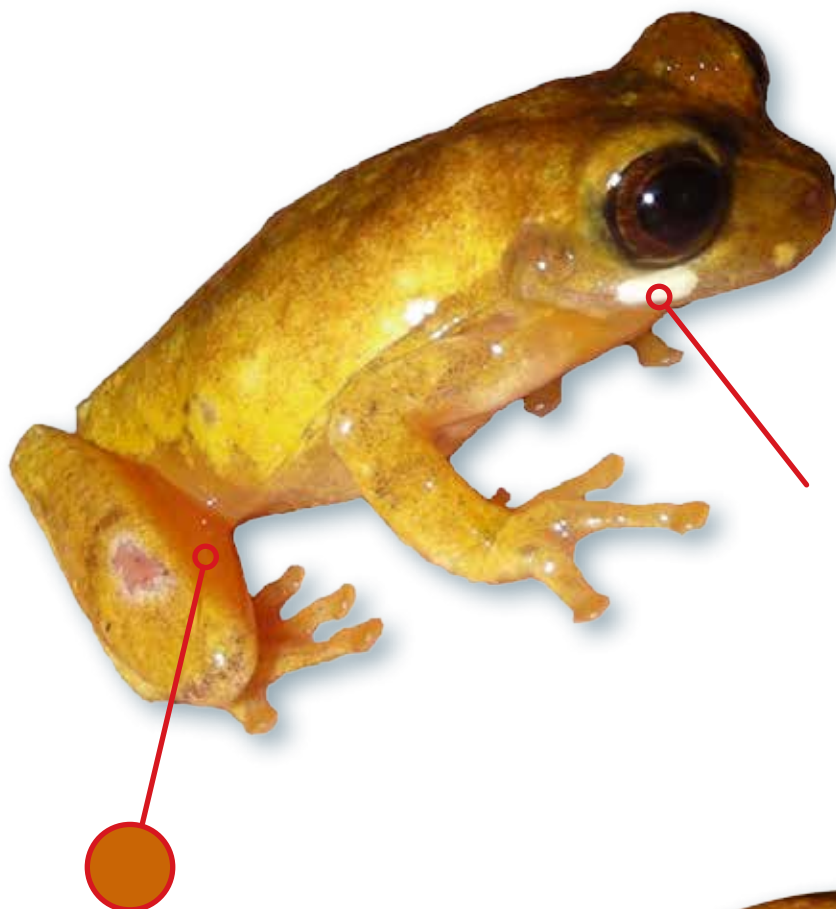

LC

Dendropsophus gaucheri

A



♂ 18,79 mm
♀ 24,3 mm



EN

*Dendropsophus* sp. 1 (p.46)

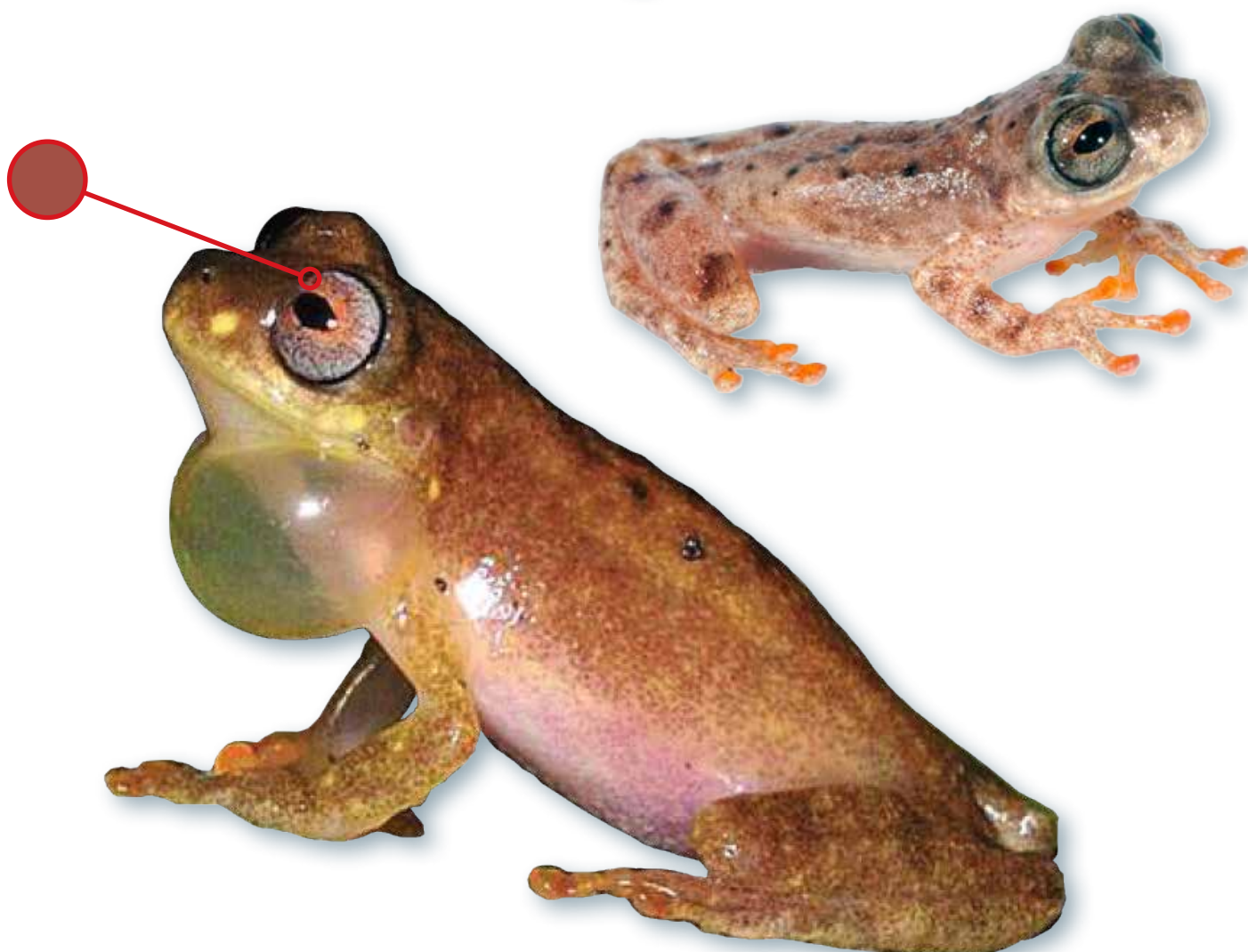
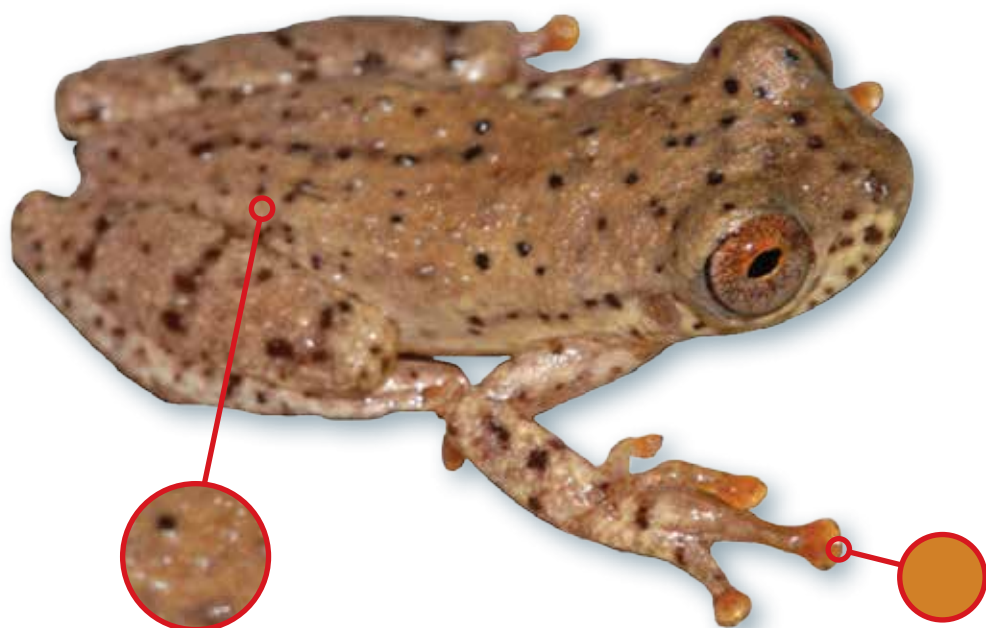
Dendropsophus leali

A



♂ 19,5 mm
♀ 22,5 mm



DD

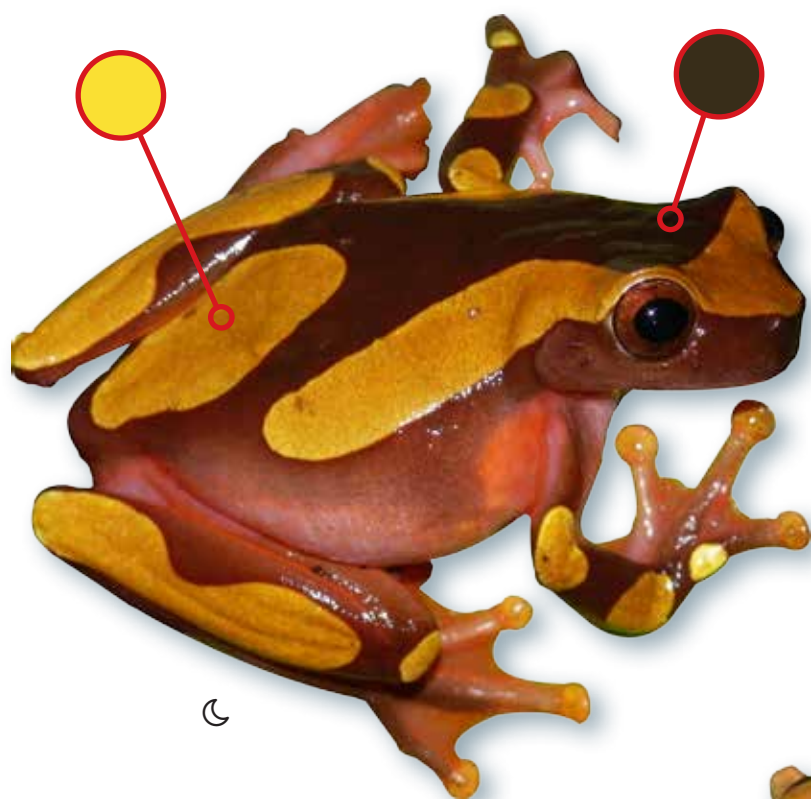

Dendropsophus leucophyllatus

A



♂ 29,55 mm
♀ 37,85 mm



LC

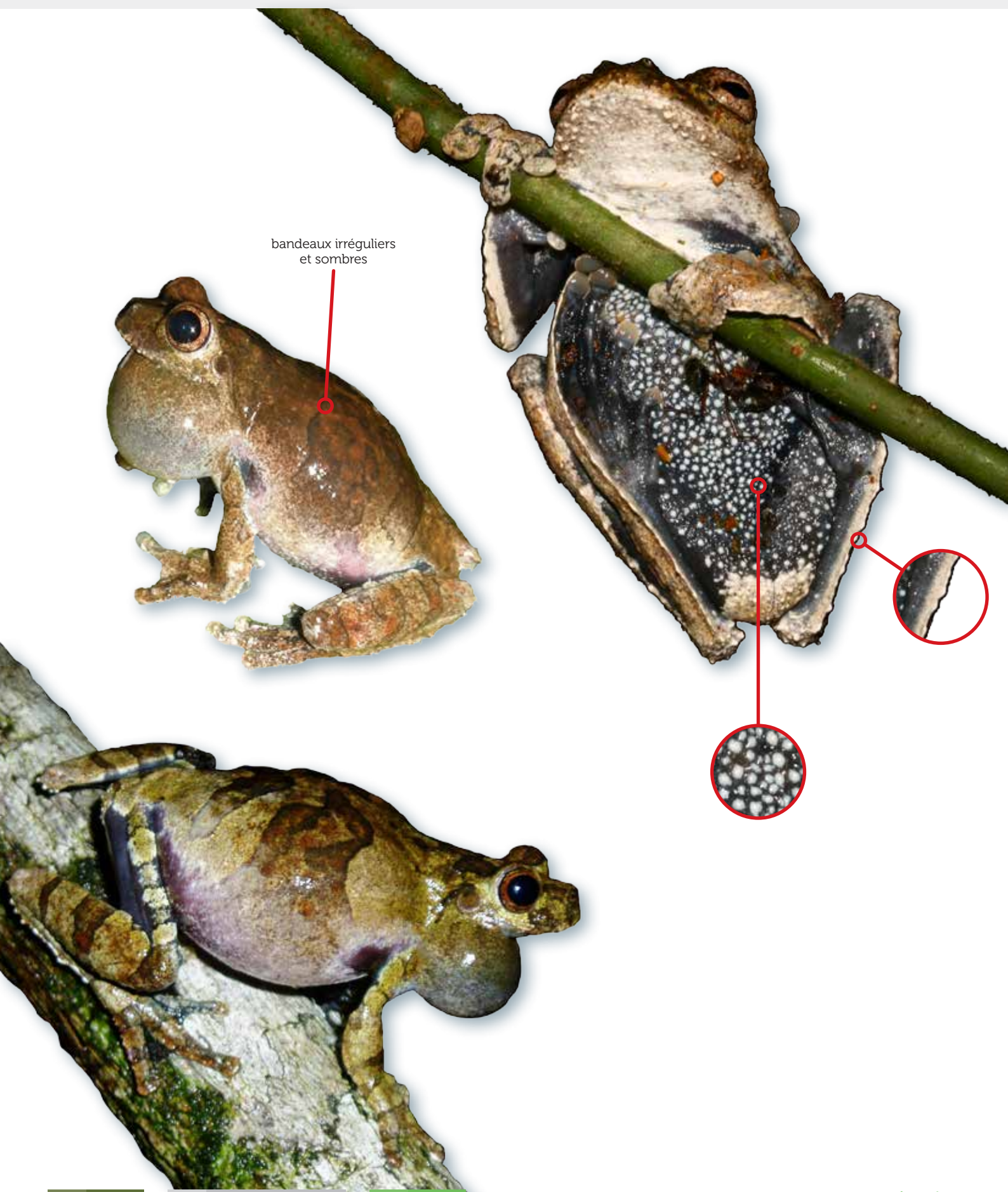

Dendropsophus melanargyreus

A



♂ 34,25 mm
♀ 41 mm



LC



Dendropsophus minusculus

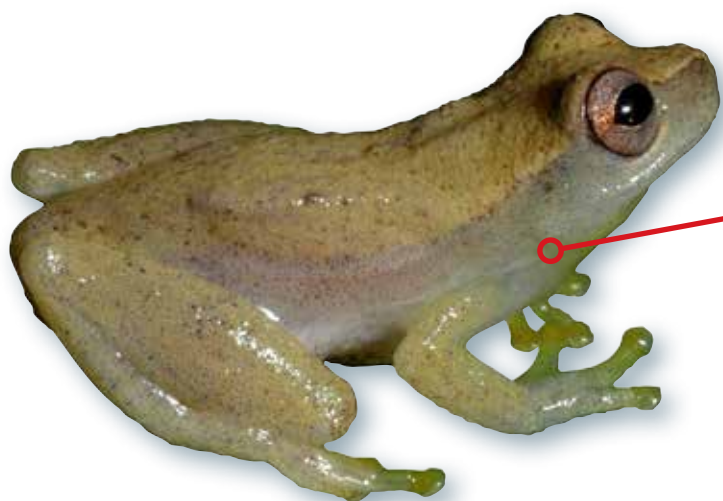

séparation nette

points épars

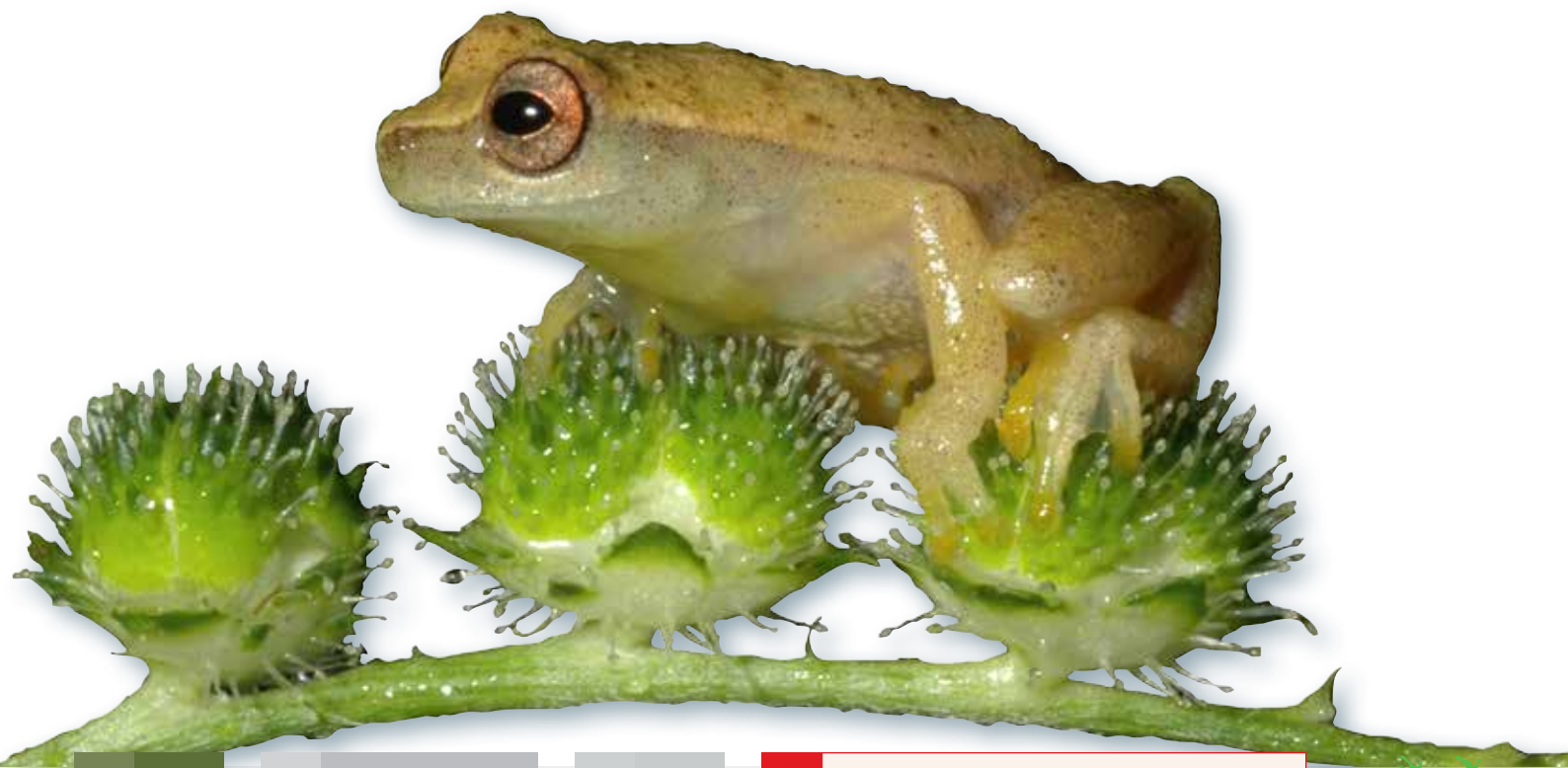
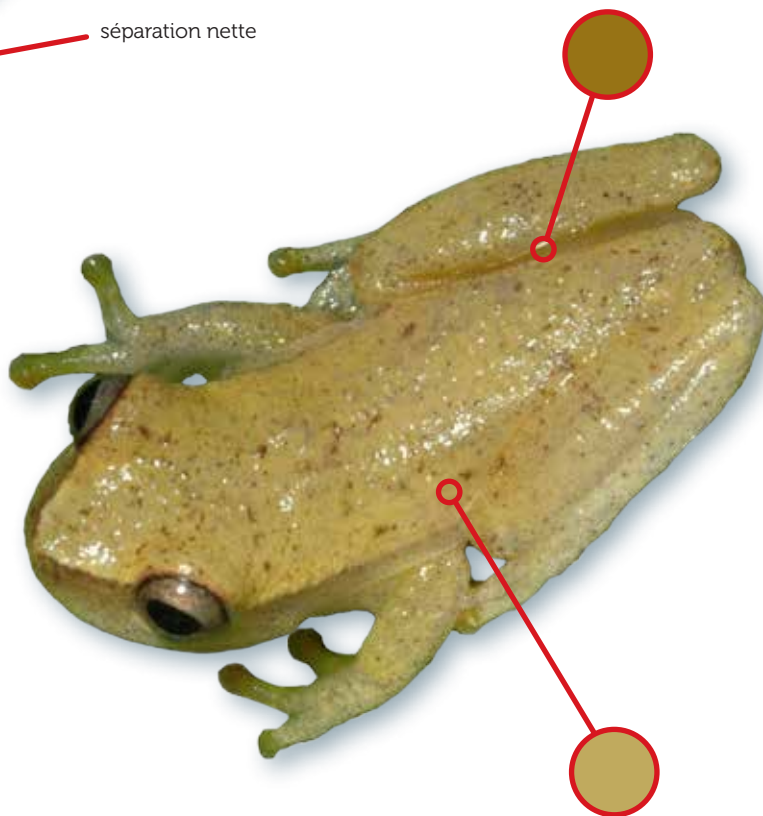
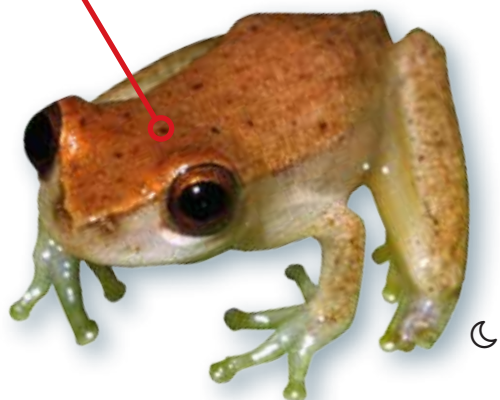

📍 A

i ♂ -
♀ 19,6 mm

👁 DD

! *Dendropsophus walfordi*
(p.47)

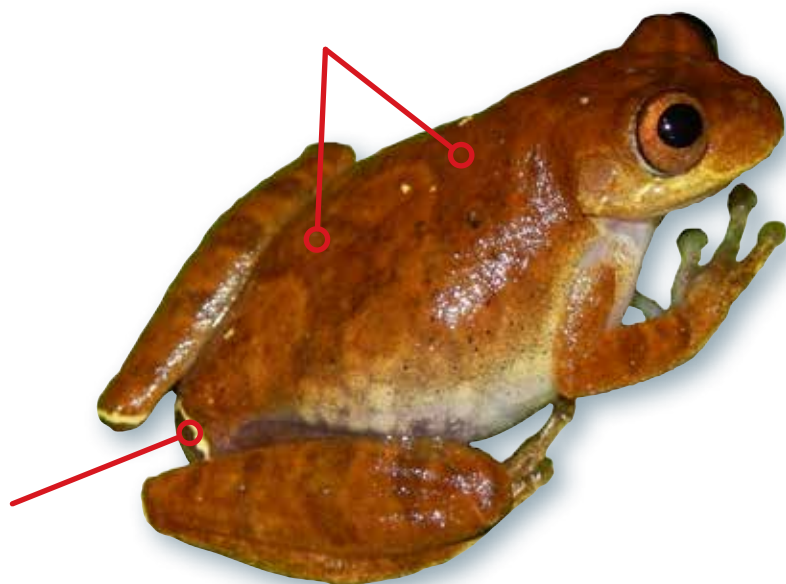
Dendropsophus minutus

i ♂ 22,8 mm
♀ 25 mm

LC

Dendropsophus sp. 1

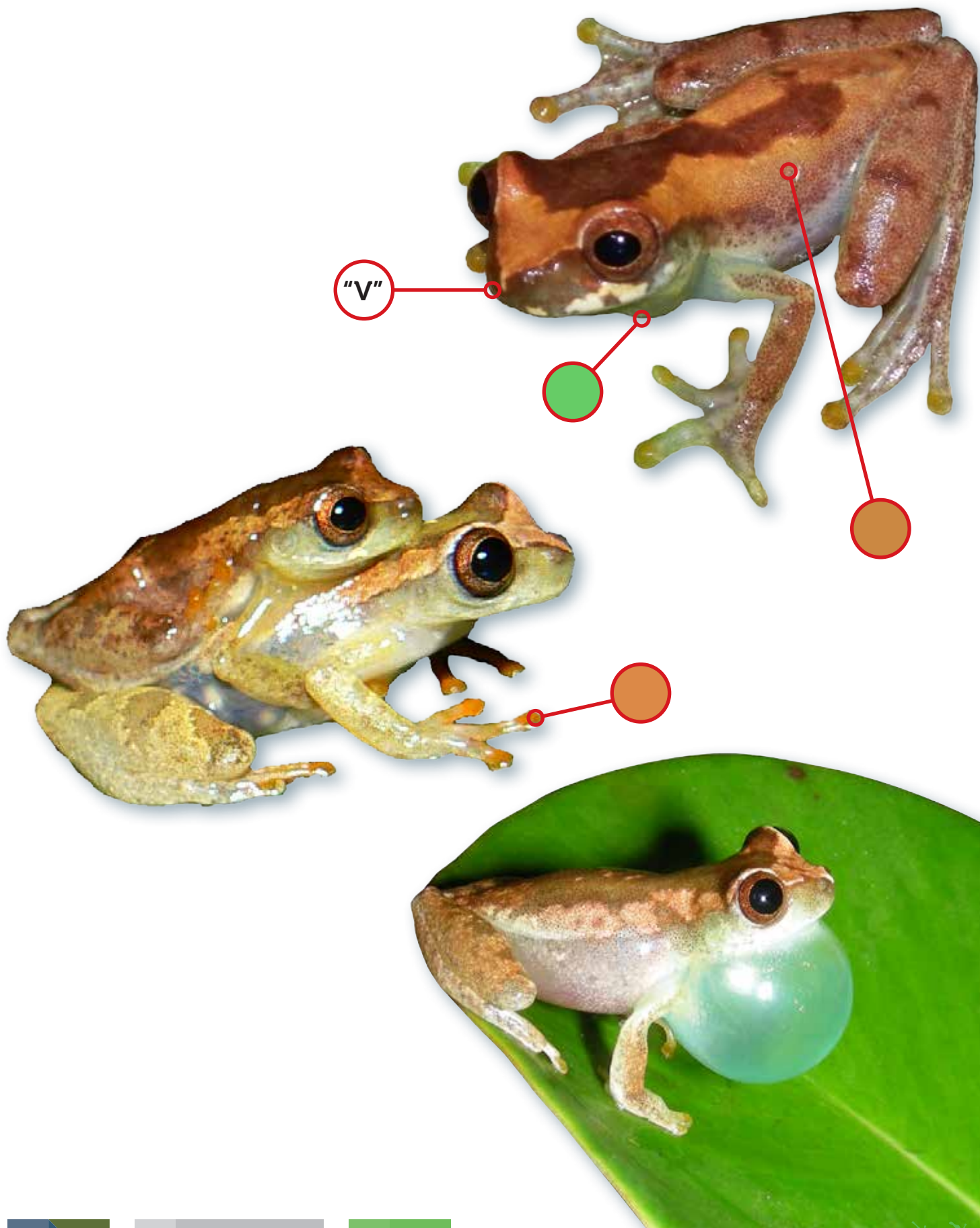

i ♂ 19,1 mm
♀ 23 mm

LC

Dendropsophus walfordi

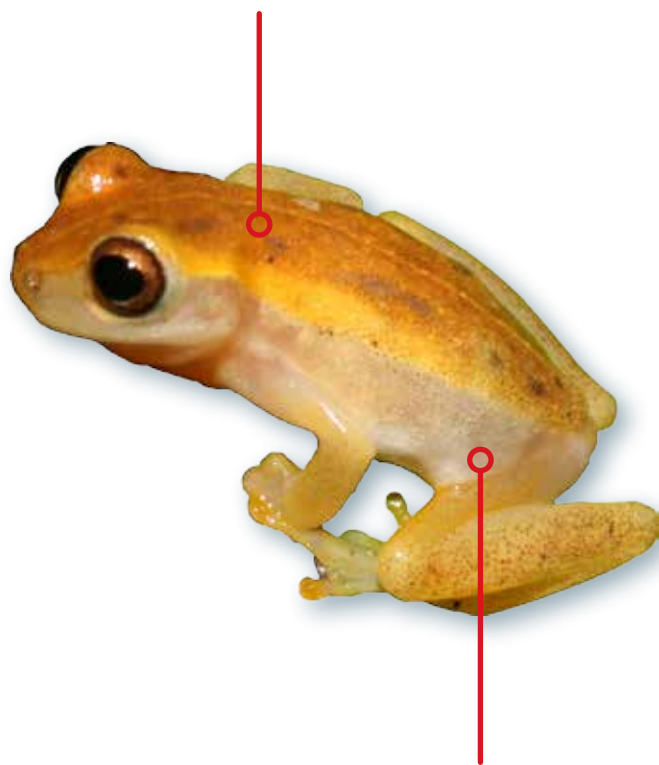

alignement de points ou bandes

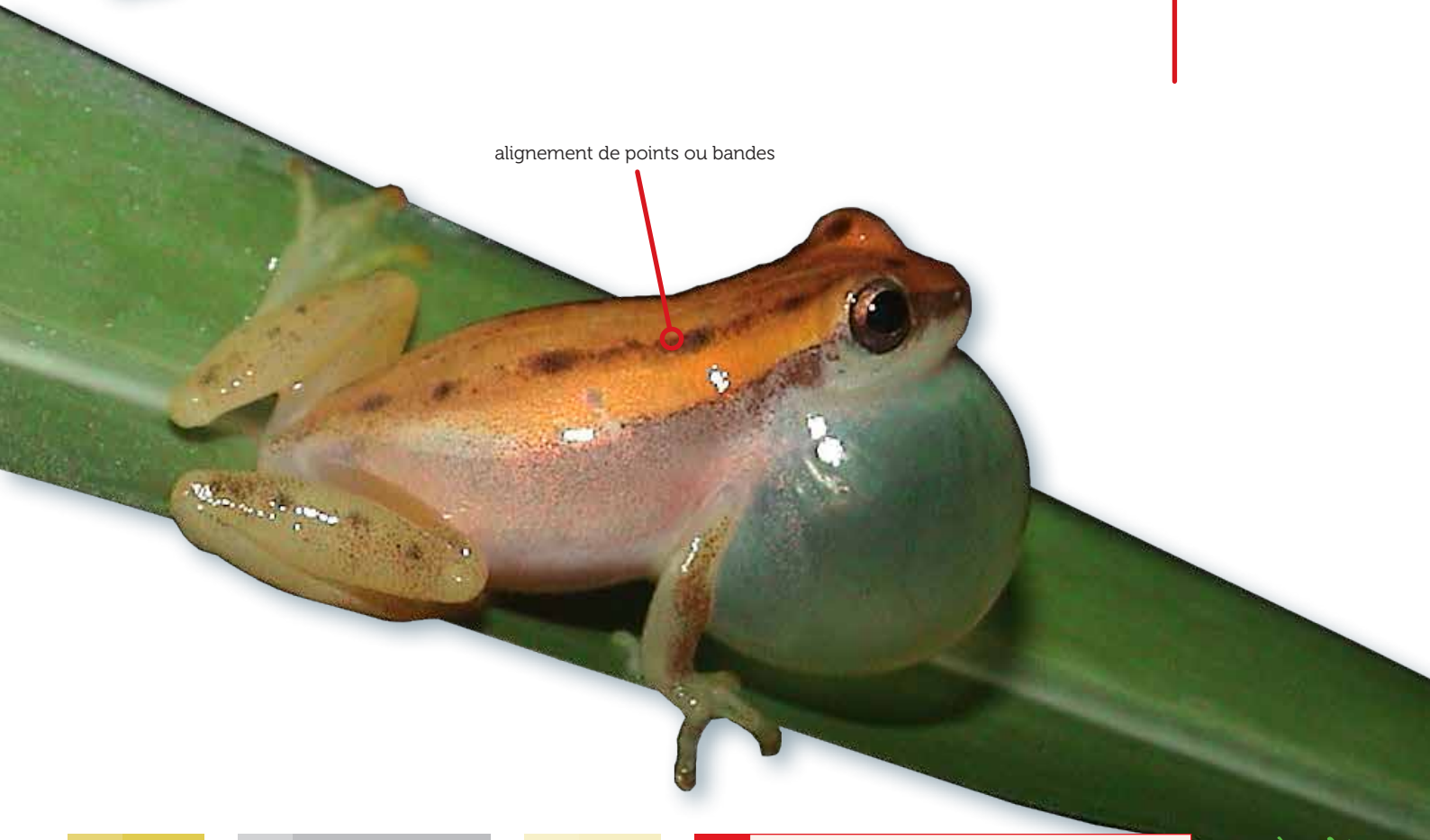

Boana boans

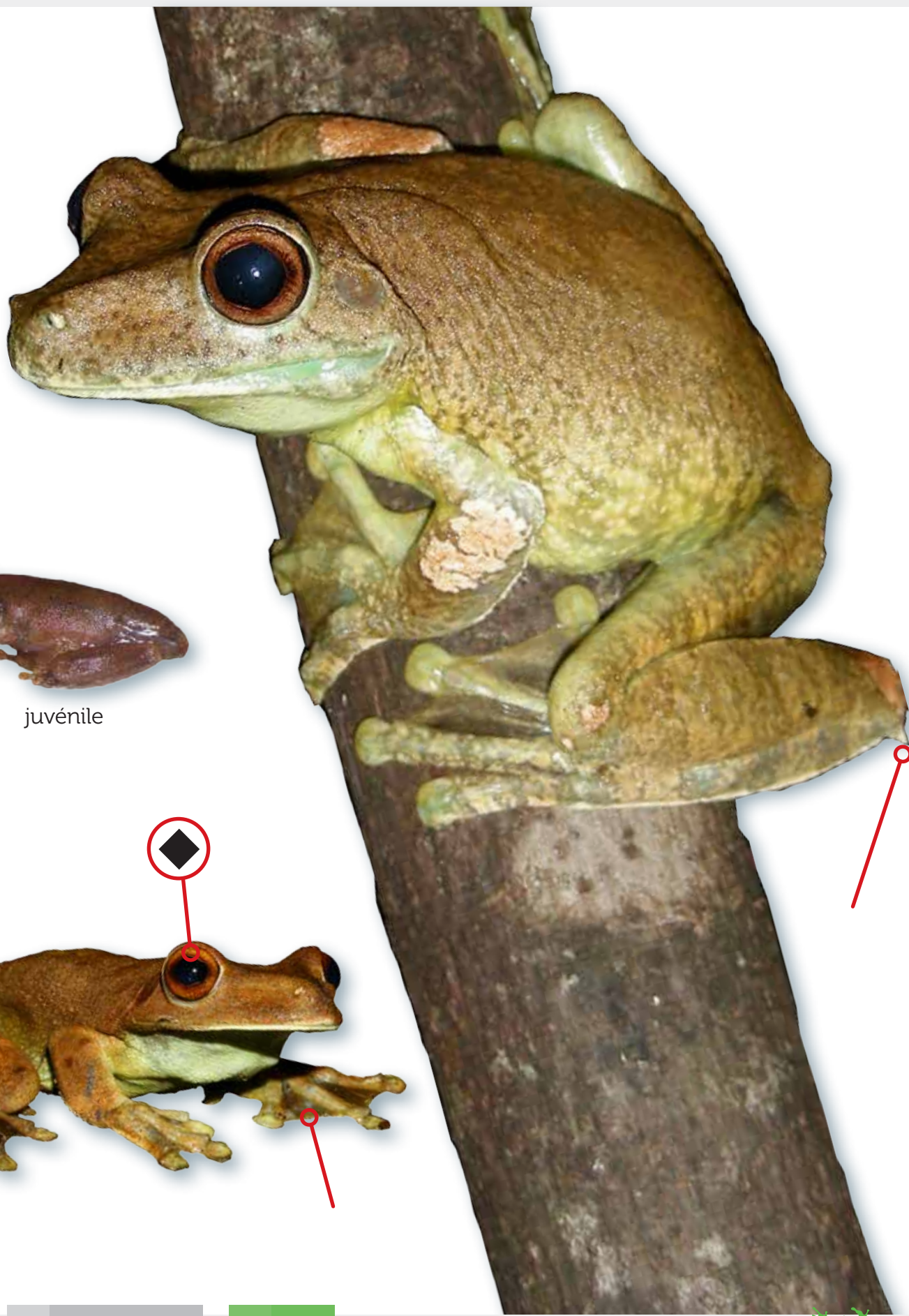

juvénile



i ♂ 107 mm
♀ 98,2 mm

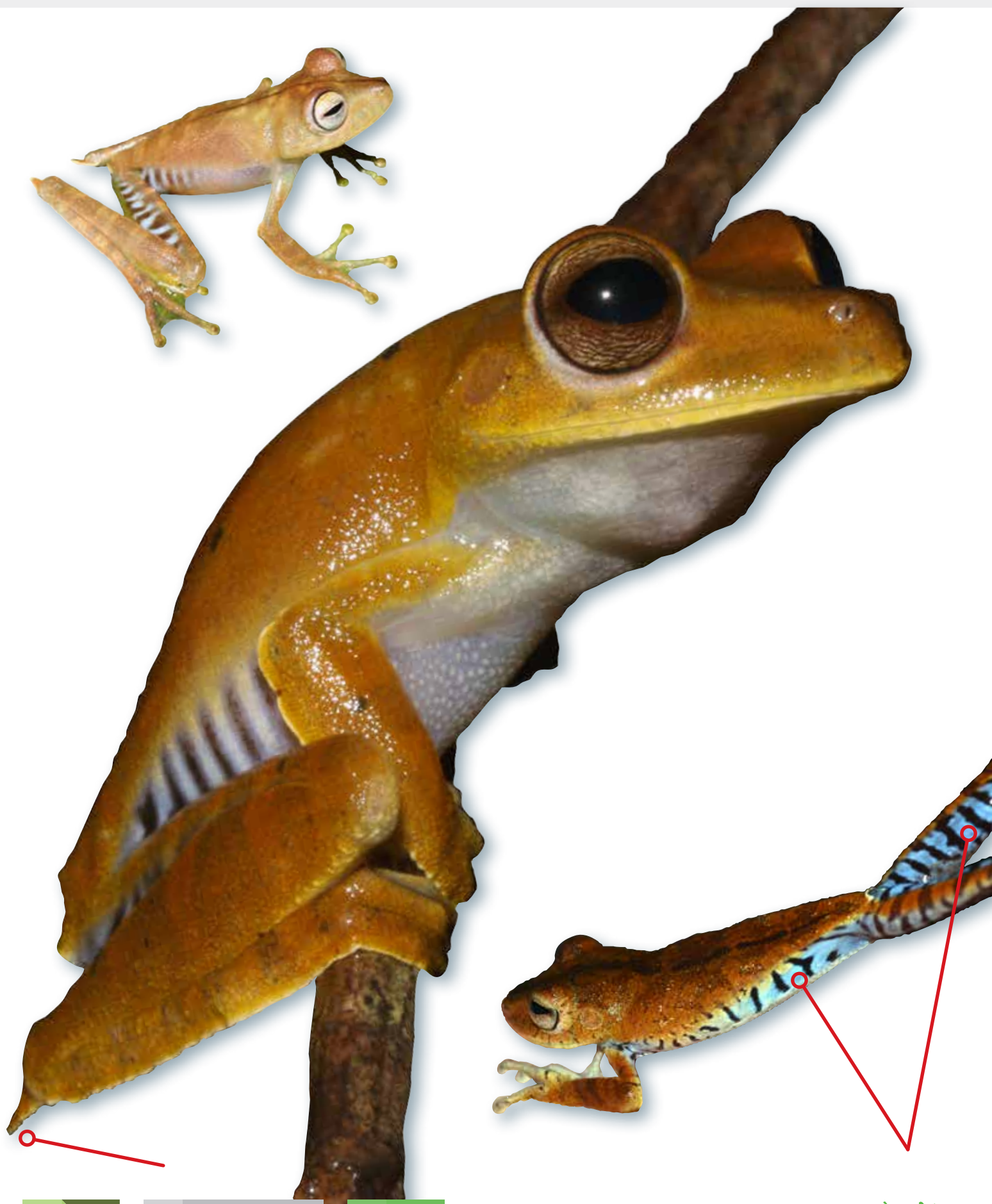

Boana calcarata

A



♂ 44,15 mm
♀ 54,1 mm



LC

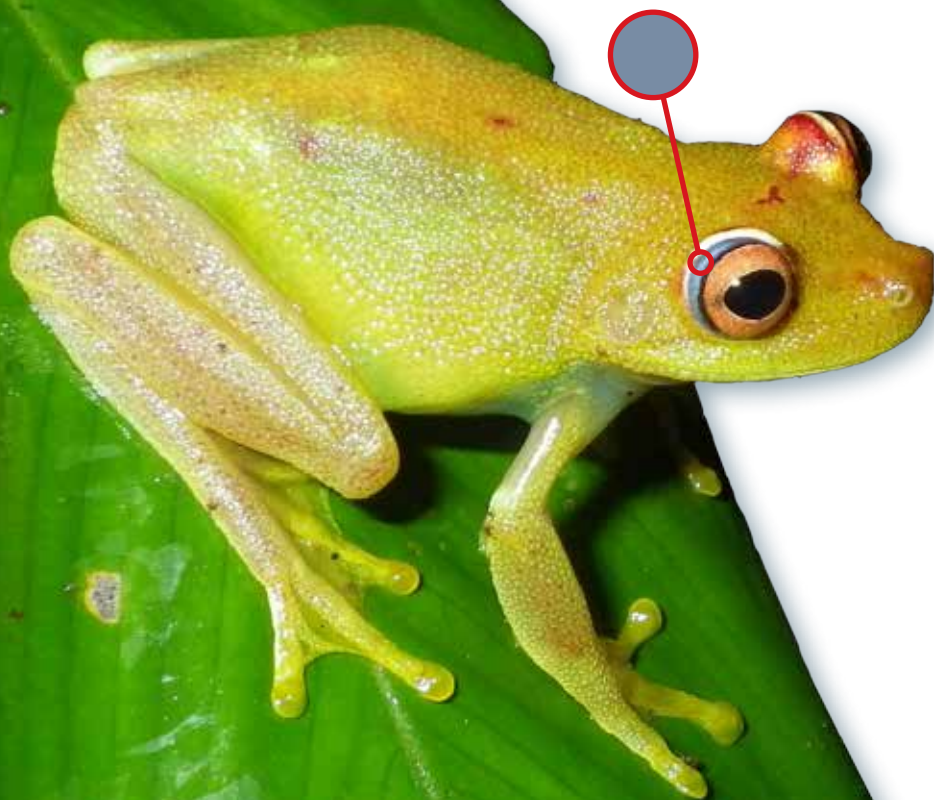
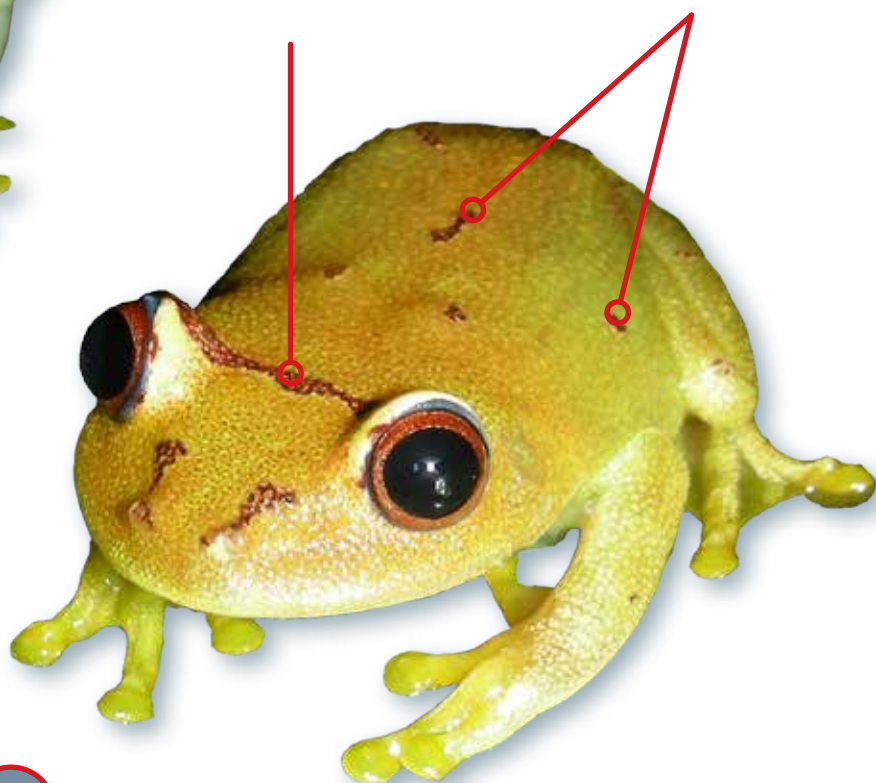
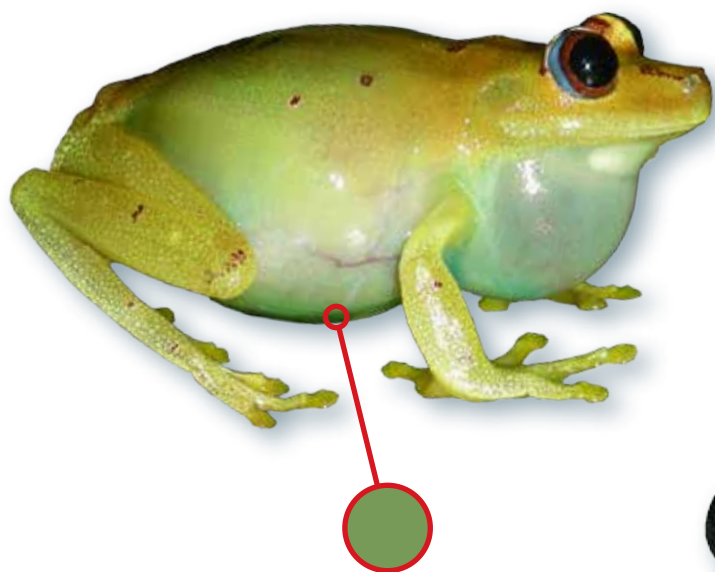

Boana cinerascens

A



♂ 35,95 mm
♀ 33,95 mm



LC



Centrolenidae



Boana dentei

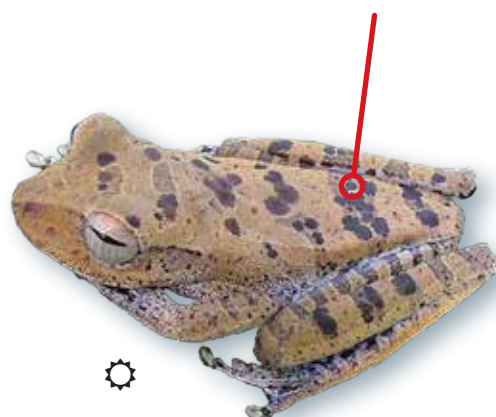

i ♂ 36,05 mm
♀ 48,85 mm



! *Boana fasciata* (p.53)



Boana diabolica

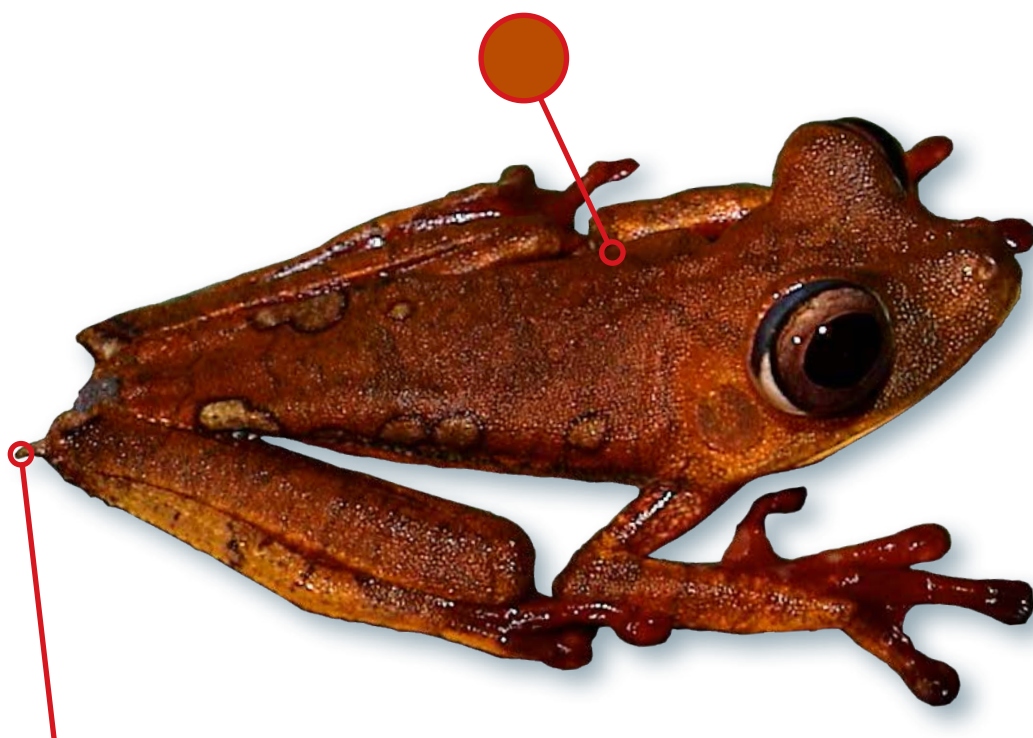

juvénile

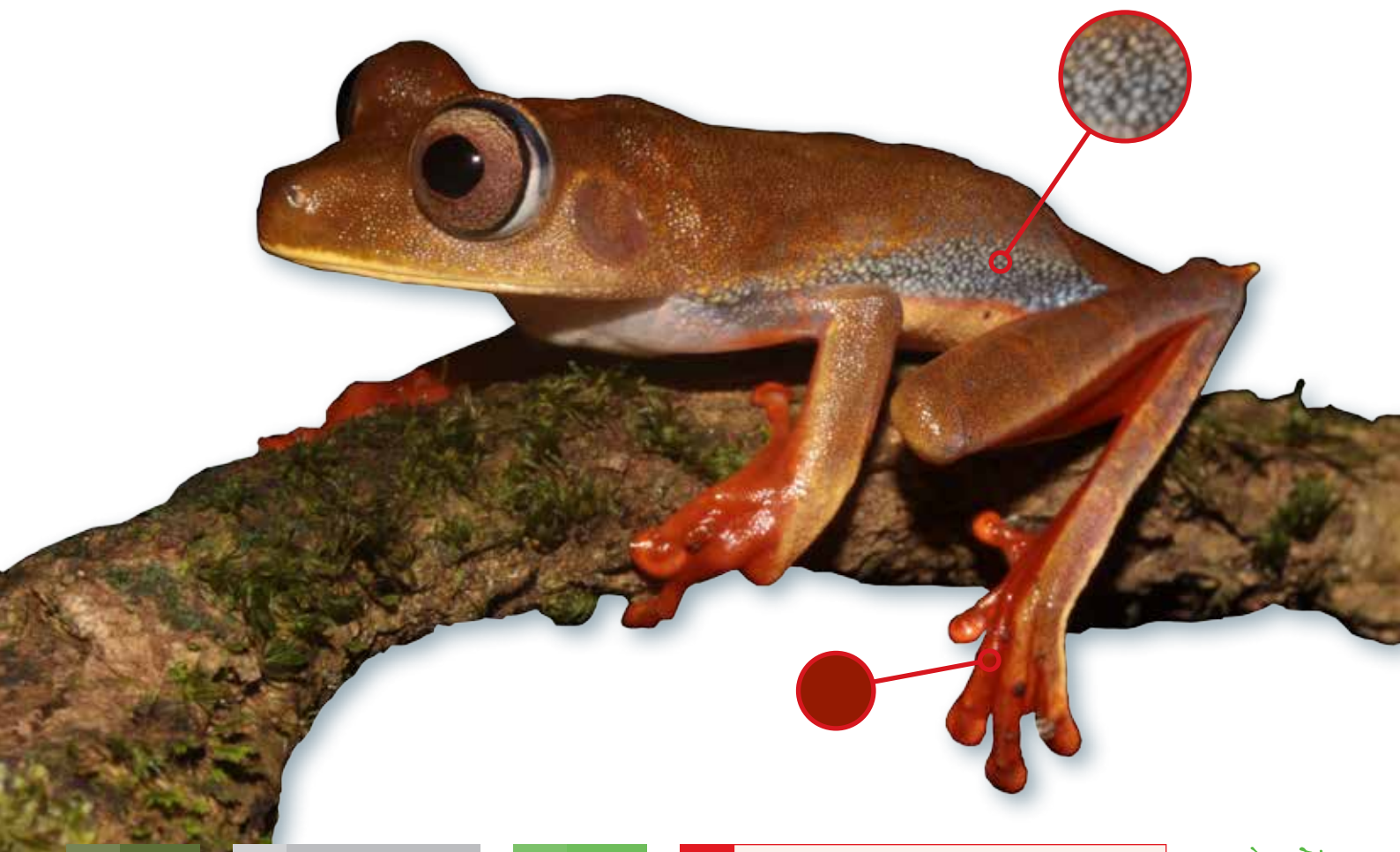

Boana fasciata

A



♂ 33,55 mm
♀ 45,55 mm



LC



Boana dentei (p.51)



Boana multifasciata

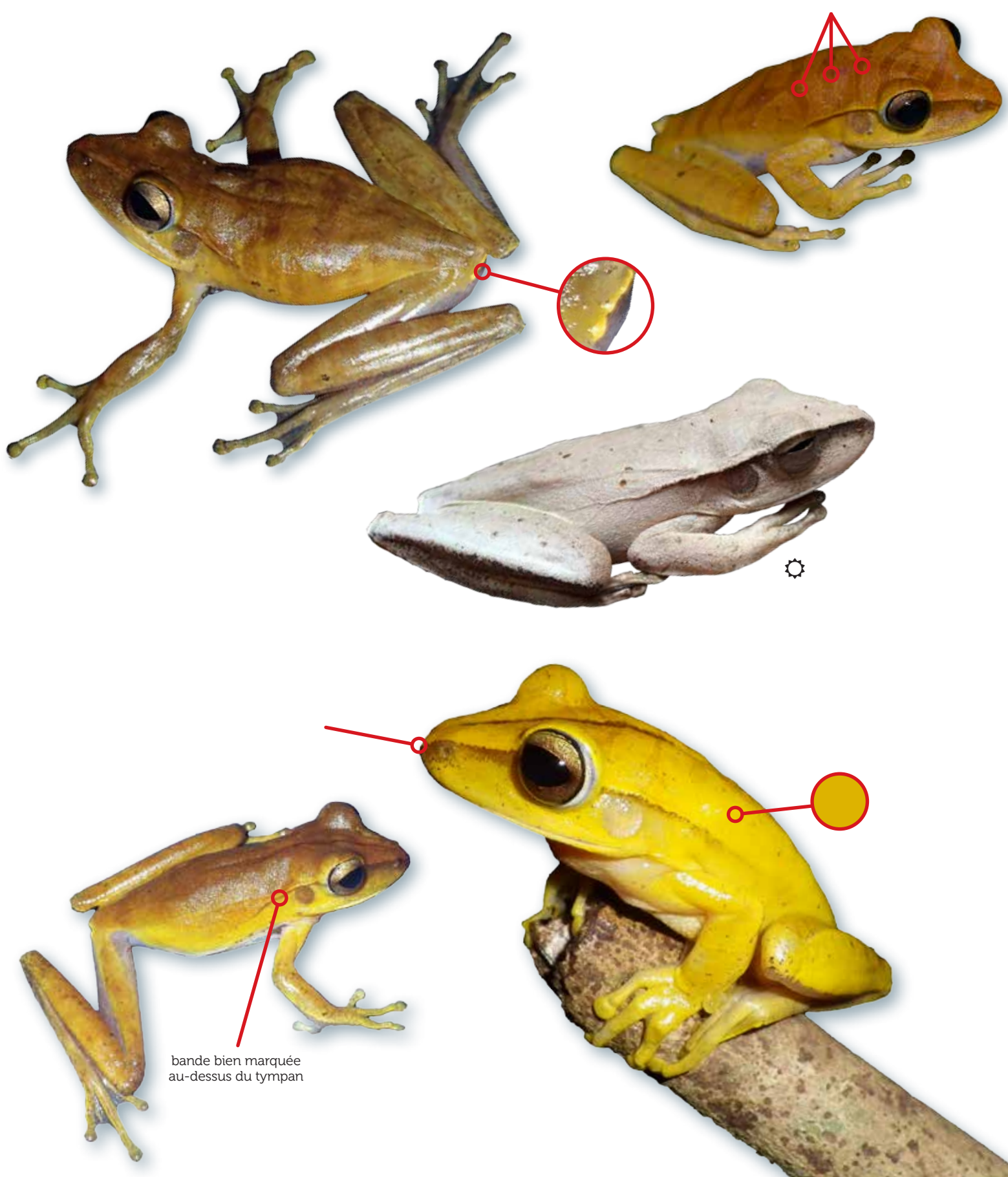

bande bien marquée
au-dessus du tympan

📍 A

i ♂ 52,05 mm
♀ 60,6 mm

👁️ LC

⚠️ *Boana raniceps* (p.57)

Boana ornatissima

A



♂ 29,55 mm
♀ 42,4 mm



LC



Centrolenidae



Boana punctata

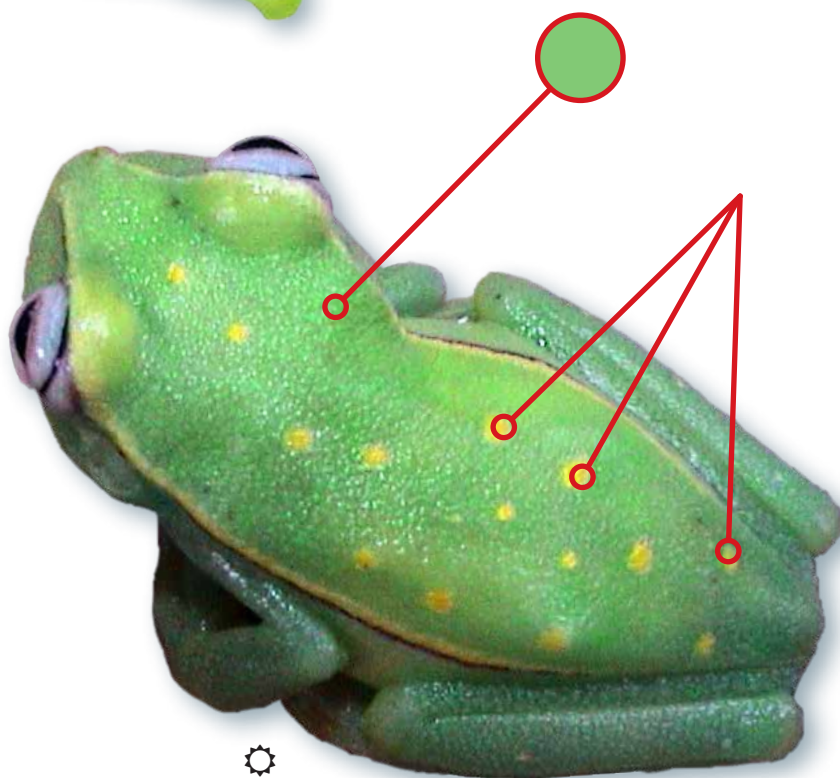
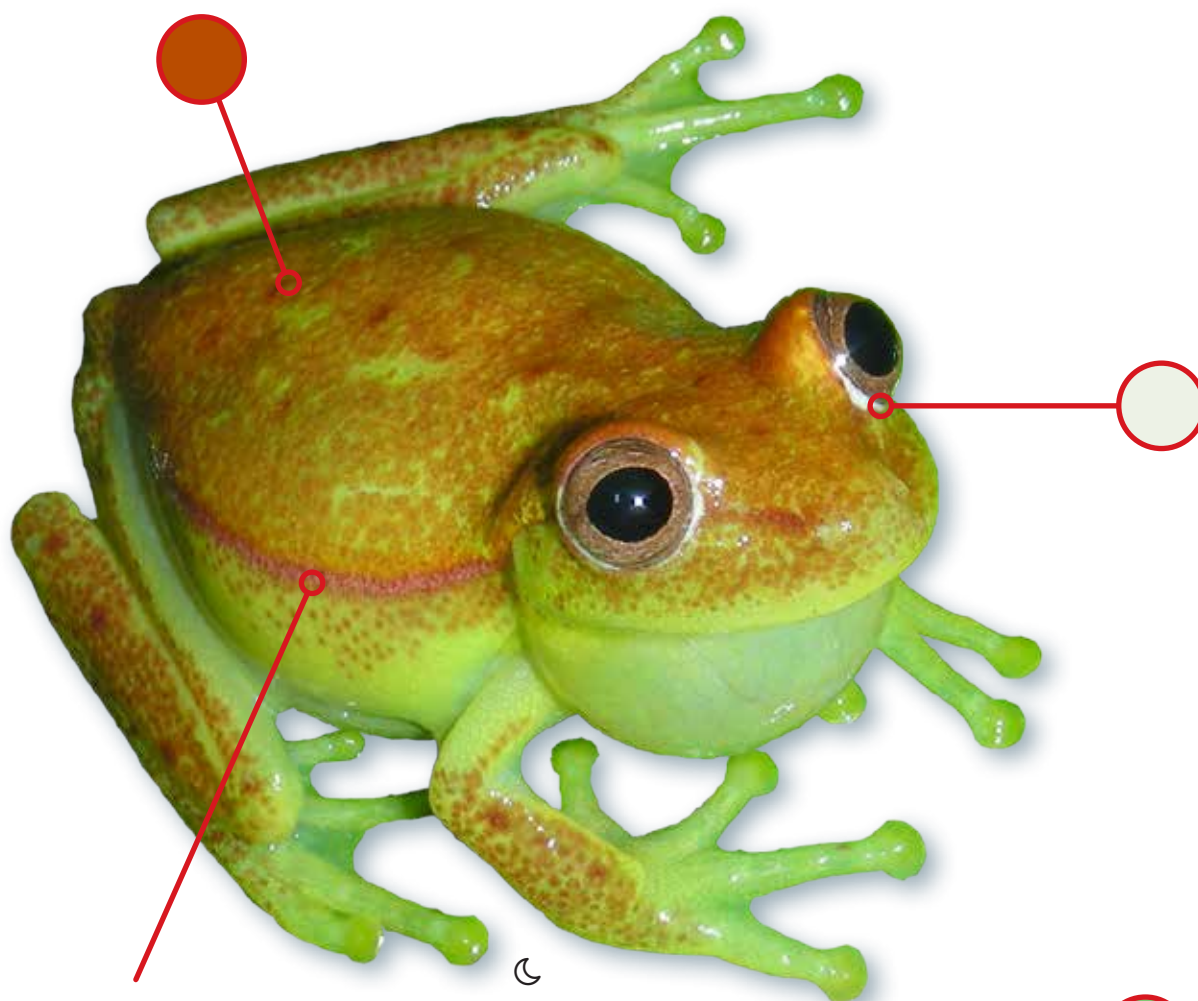

Boana raniceps

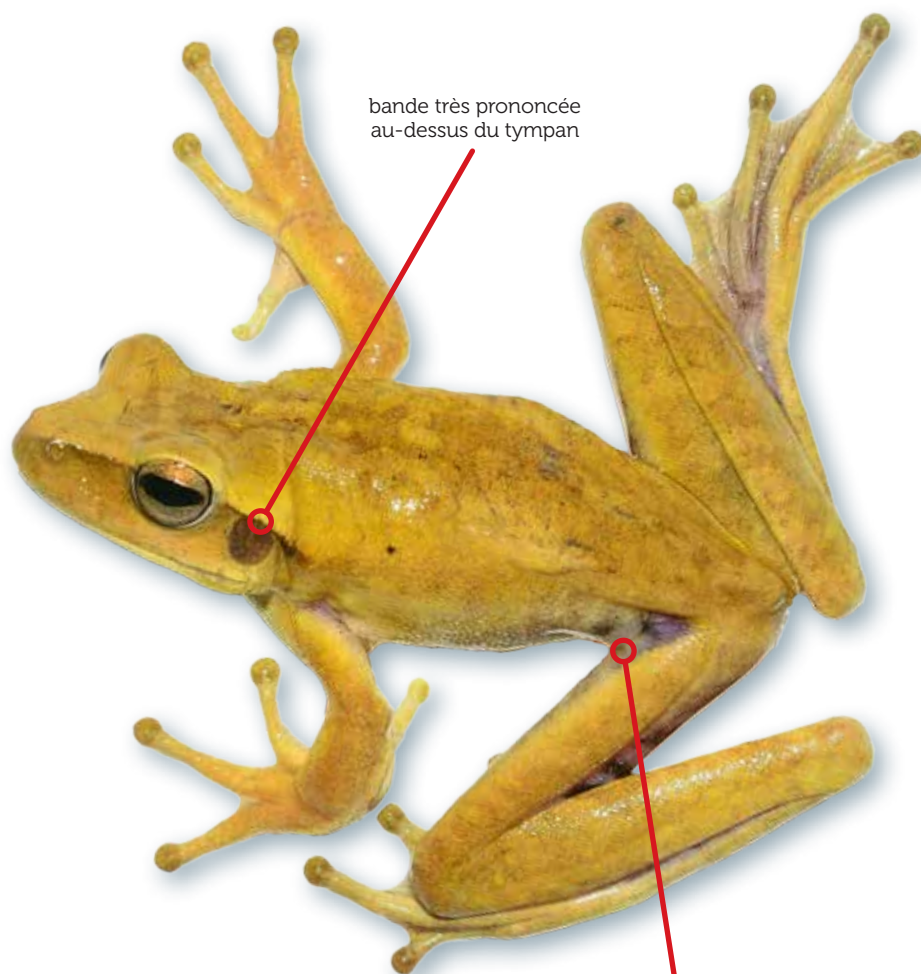

bande très prononcée
au-dessus du tympan

aines zébrées

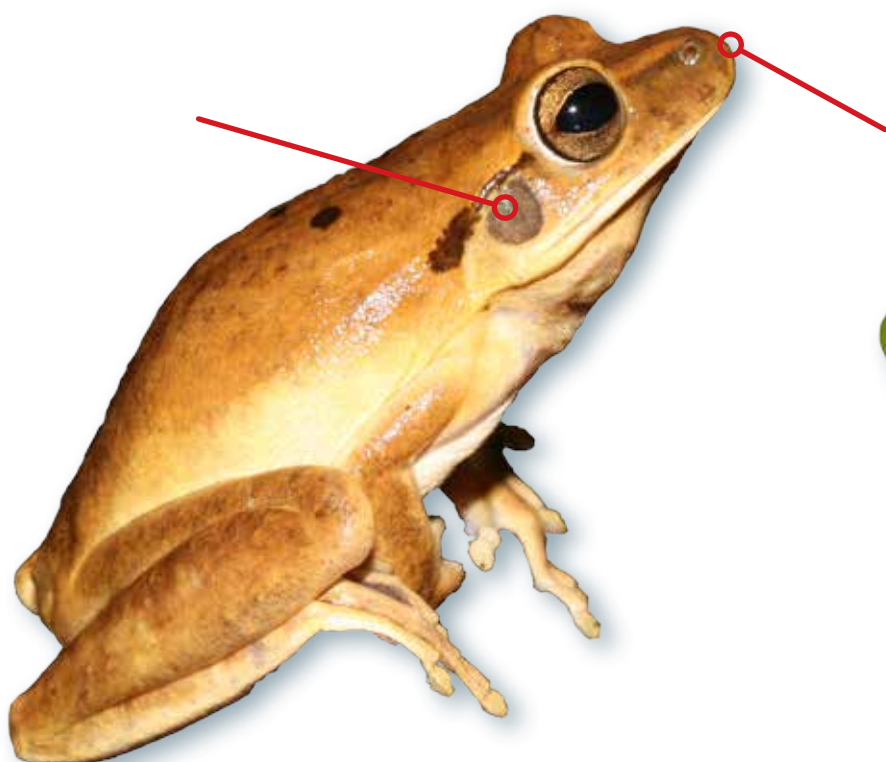

juvénile



i ♂ 60,2 mm
♀ 60,75 mm



! *Boana multifasciata* (p.54)



Boana semilineata

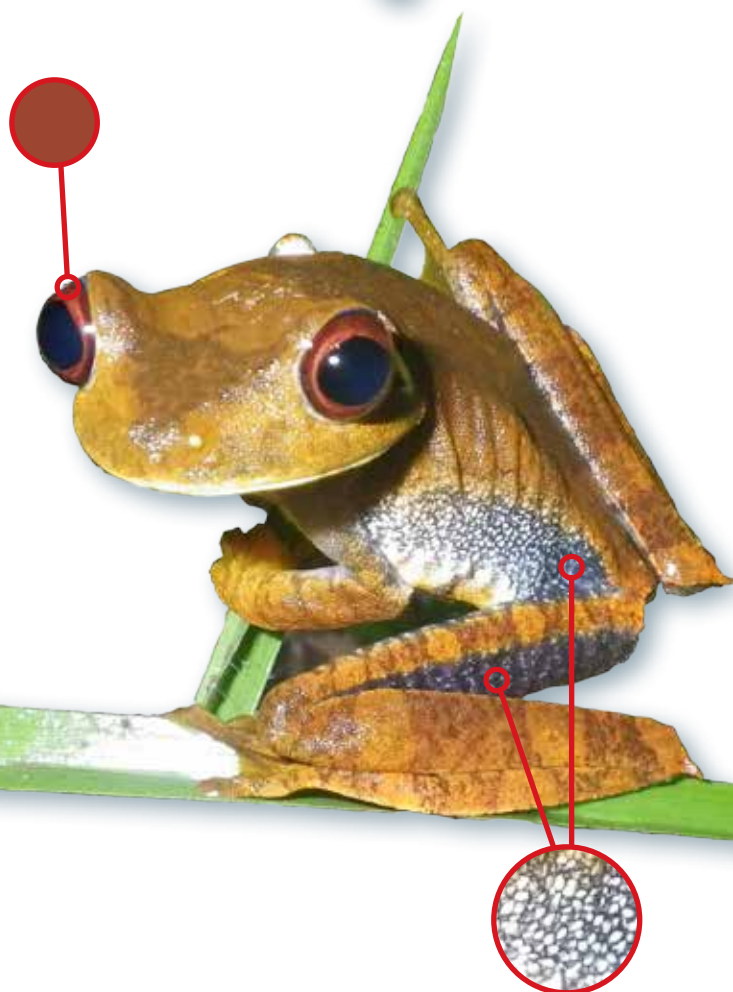
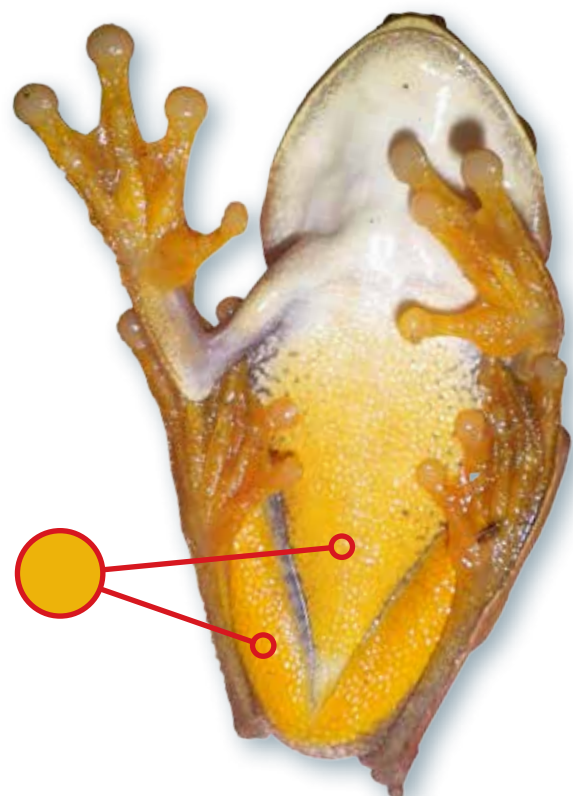
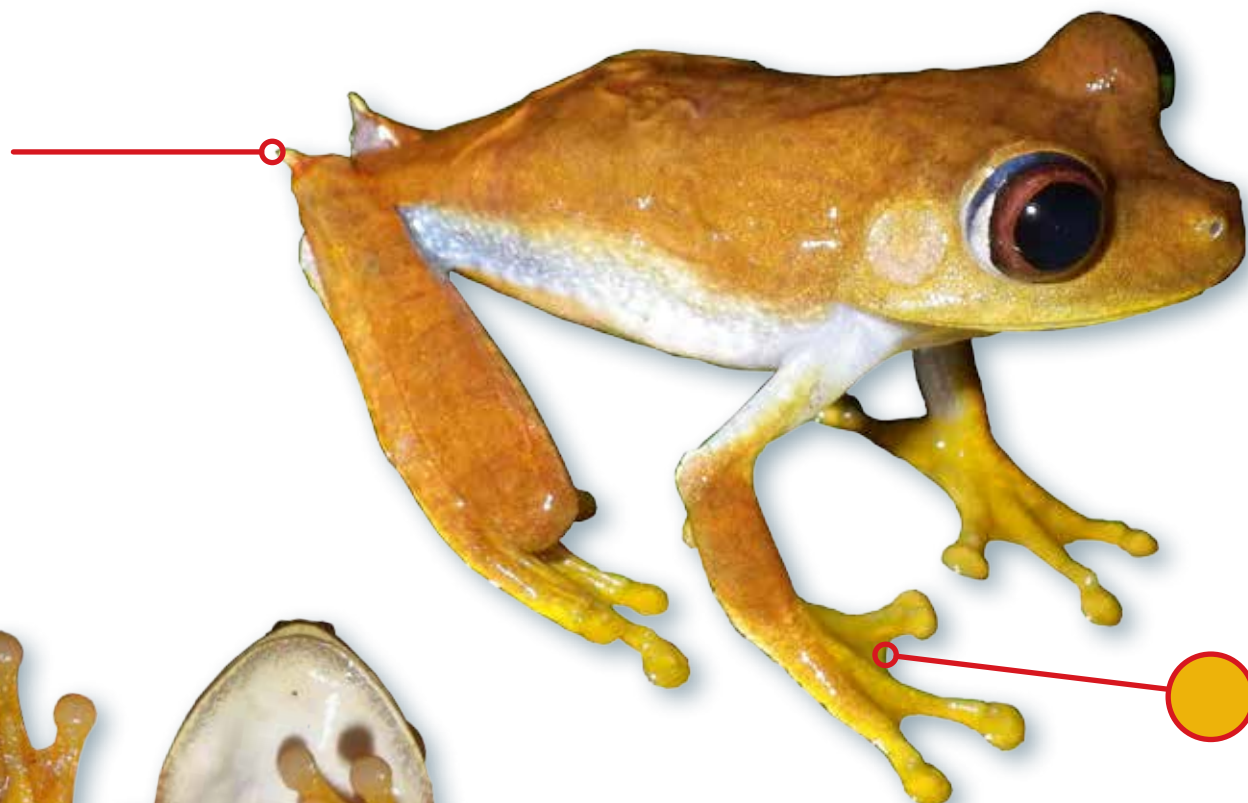

Boana xerophylla

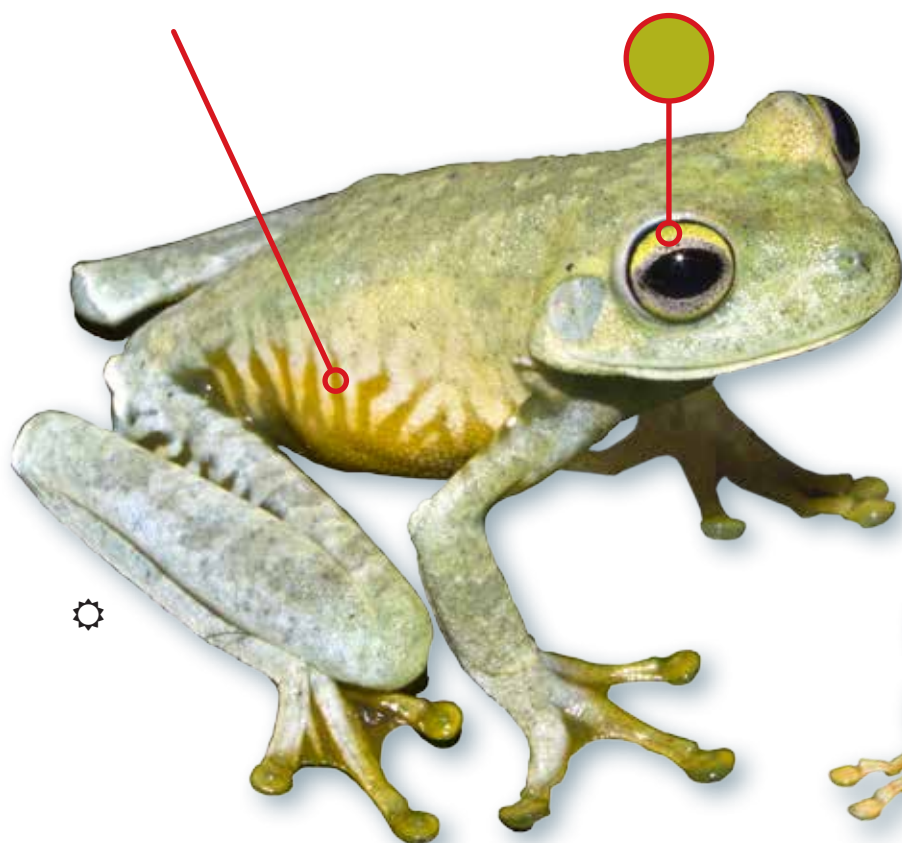
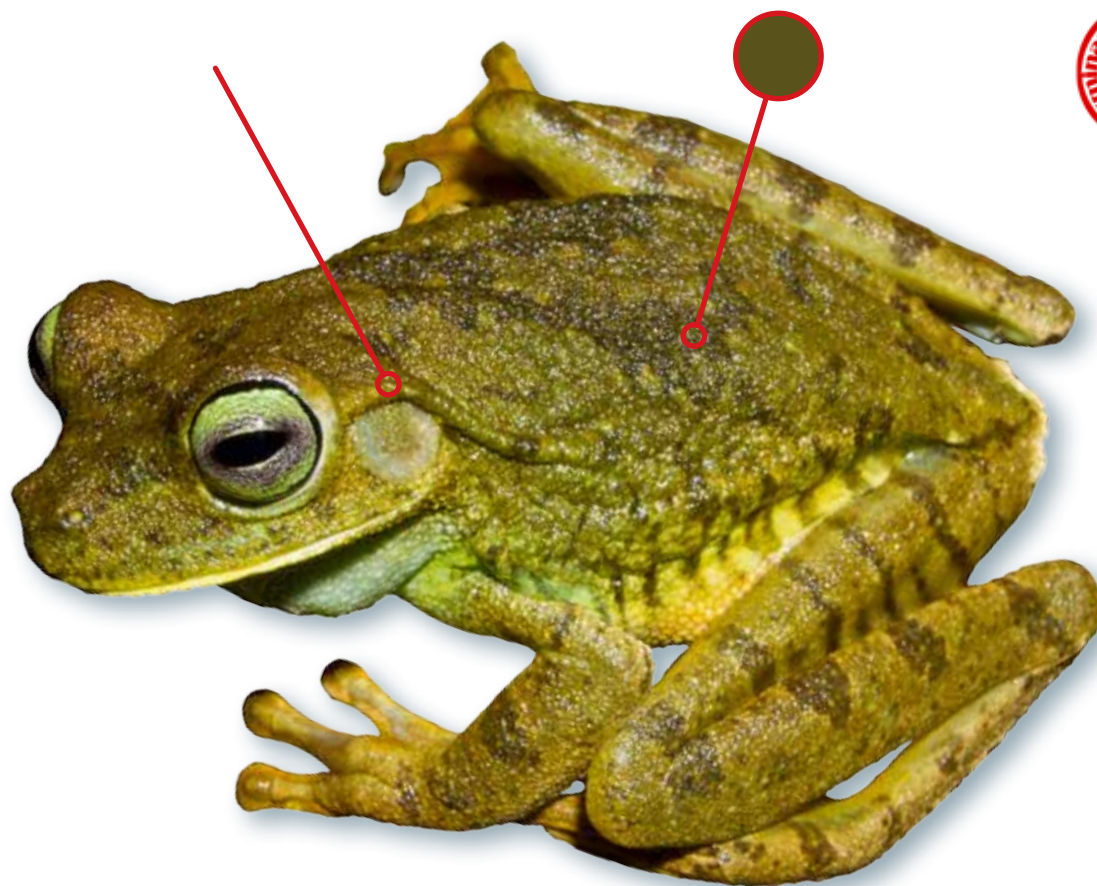

Osteocephalus cabrerai

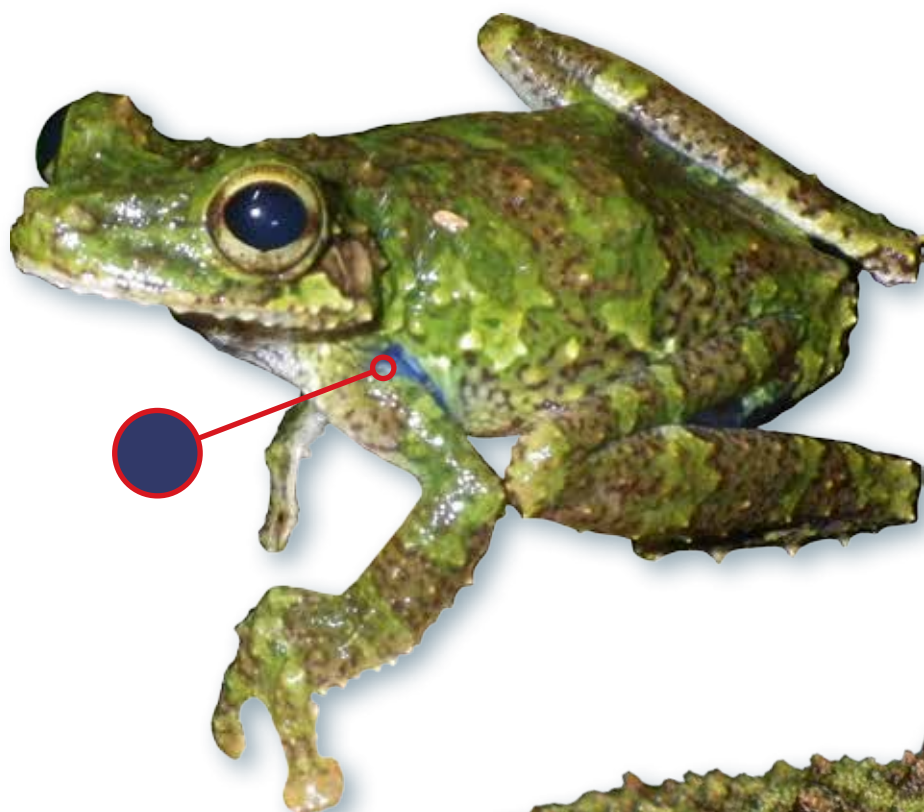
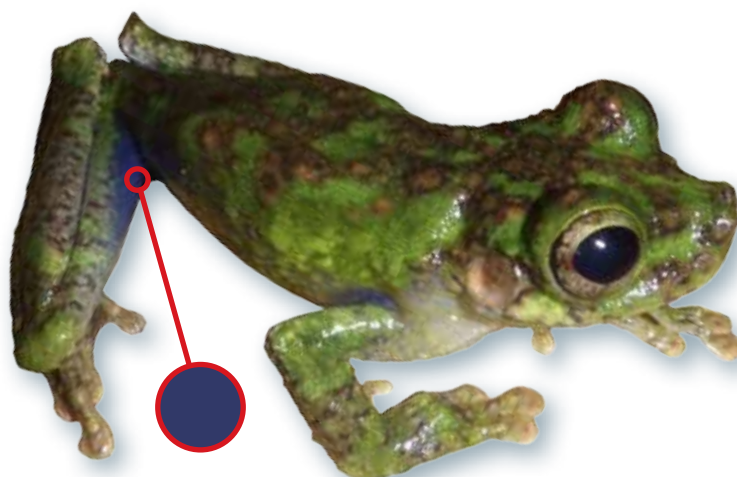

Osteocephalus helenae



i ♂ 38,5 mm
♀ 45,4 mm



! *Osteocephalus cabrerai* (p.60)

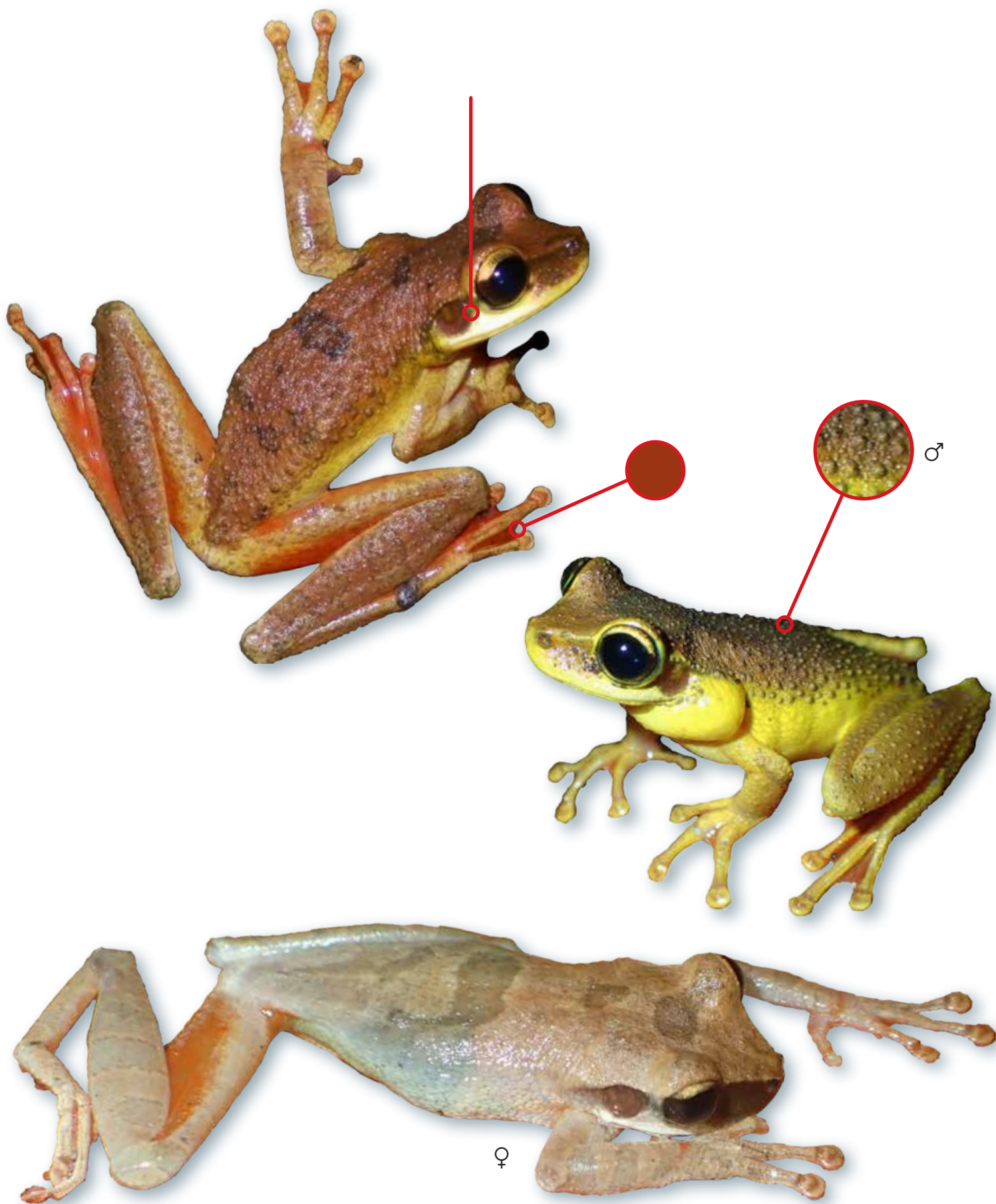

Osteocephalus leprieurii

A



♂ 49,15 mm
♀ 53,6 mm



LC



Osteocephalus oophagus

aines peu différentes
du corps

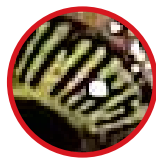
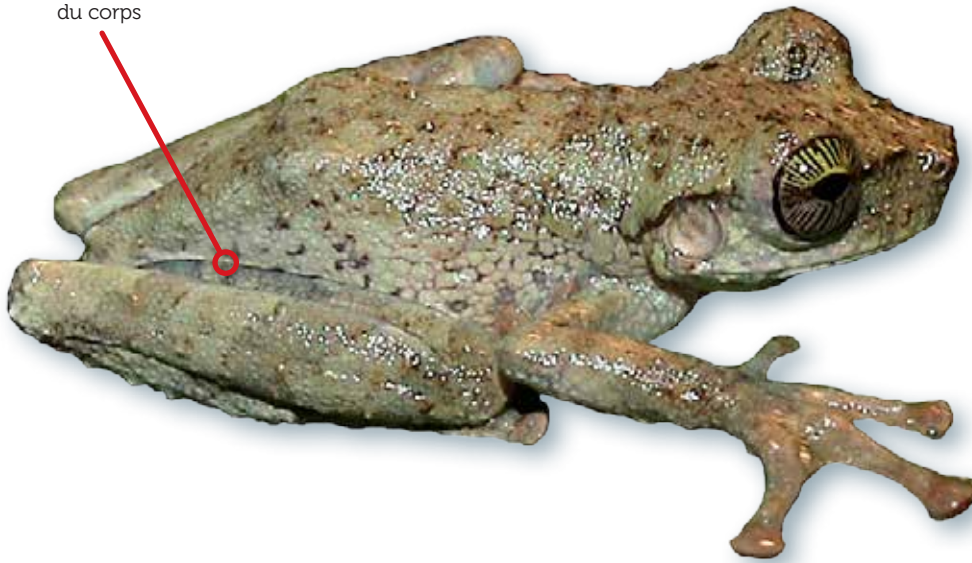

juvénile



i ♂ 43,85 mm
♀ 53,3 mm

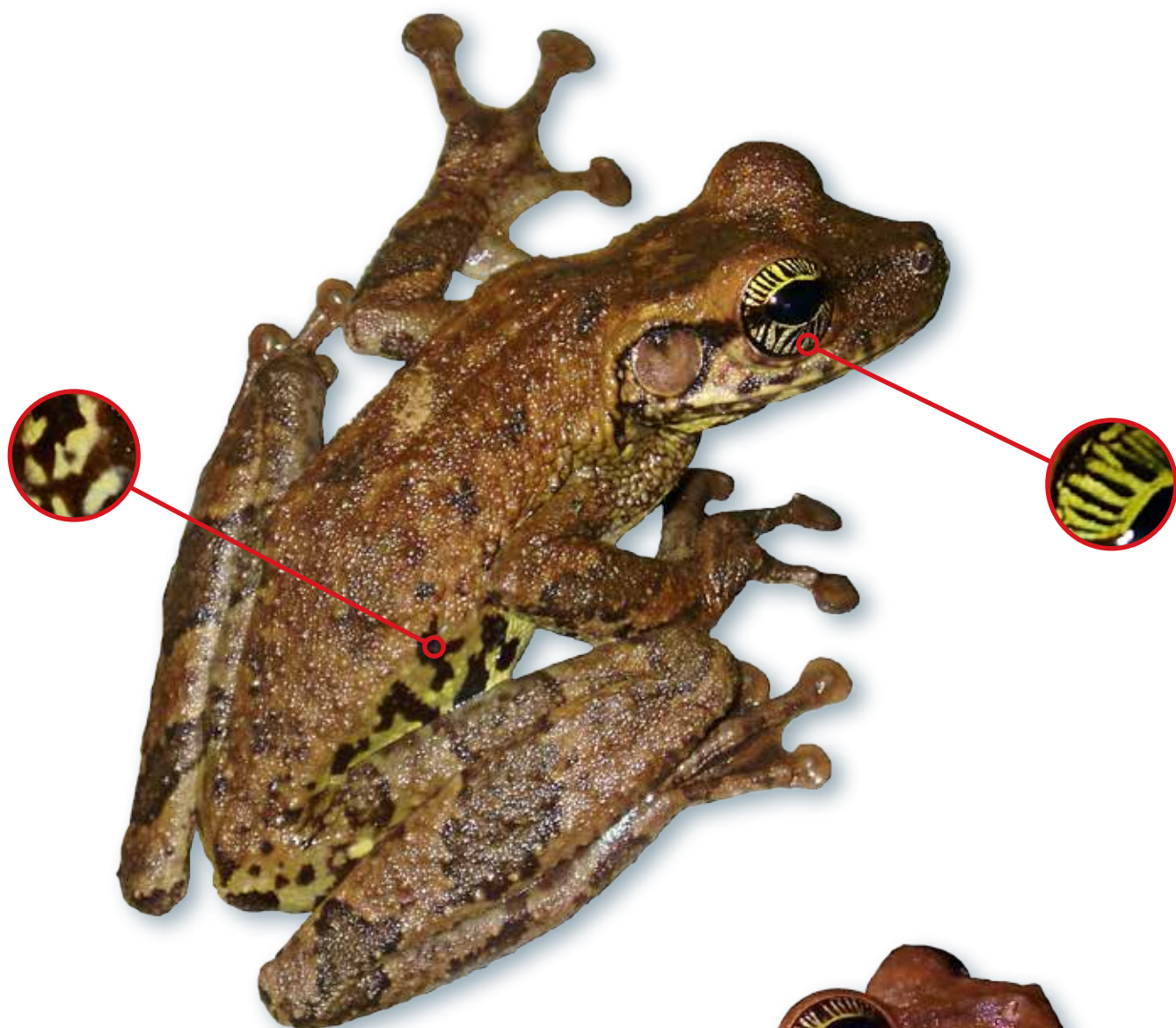

! *Osteocephalus taurinus* (p.64)

Osteocephalus taurinus

i ♂ 66,45 mm
♀ 89,7 mm

LC



Osteocephalus oophagus
(p.63)



Trachycephalus coriaceus

bandeaux sombres

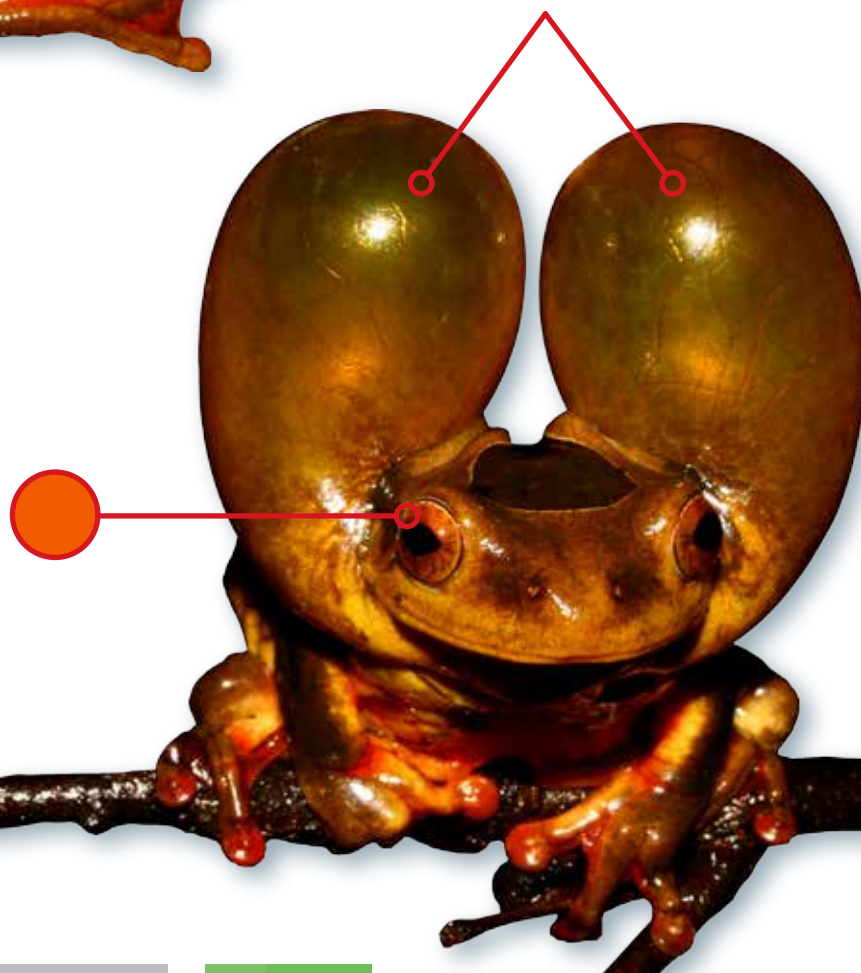
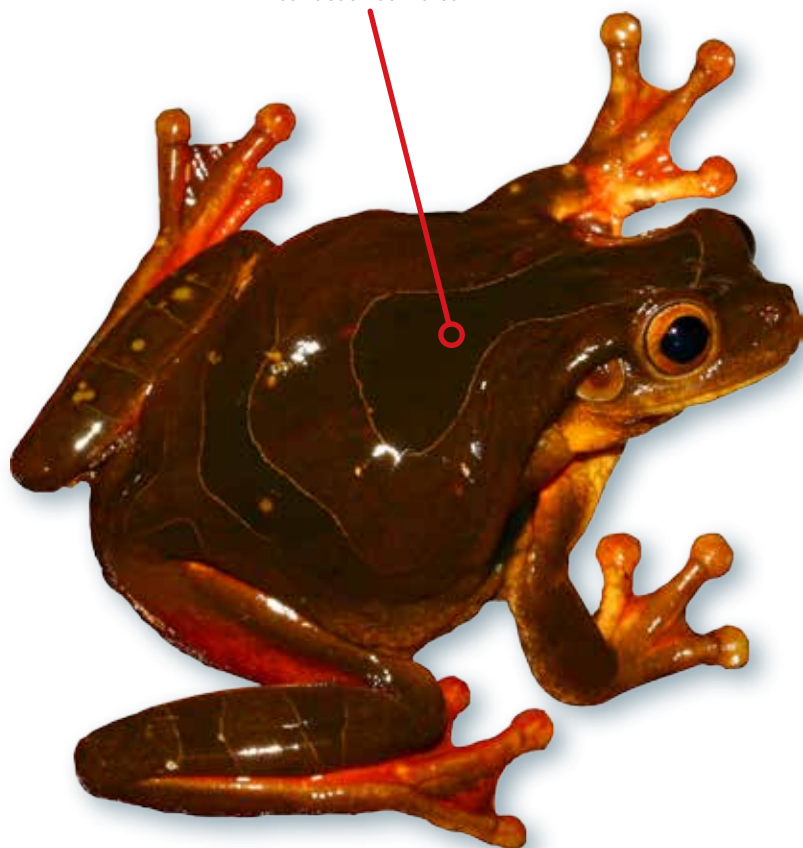

Trachycephalus hadroceps

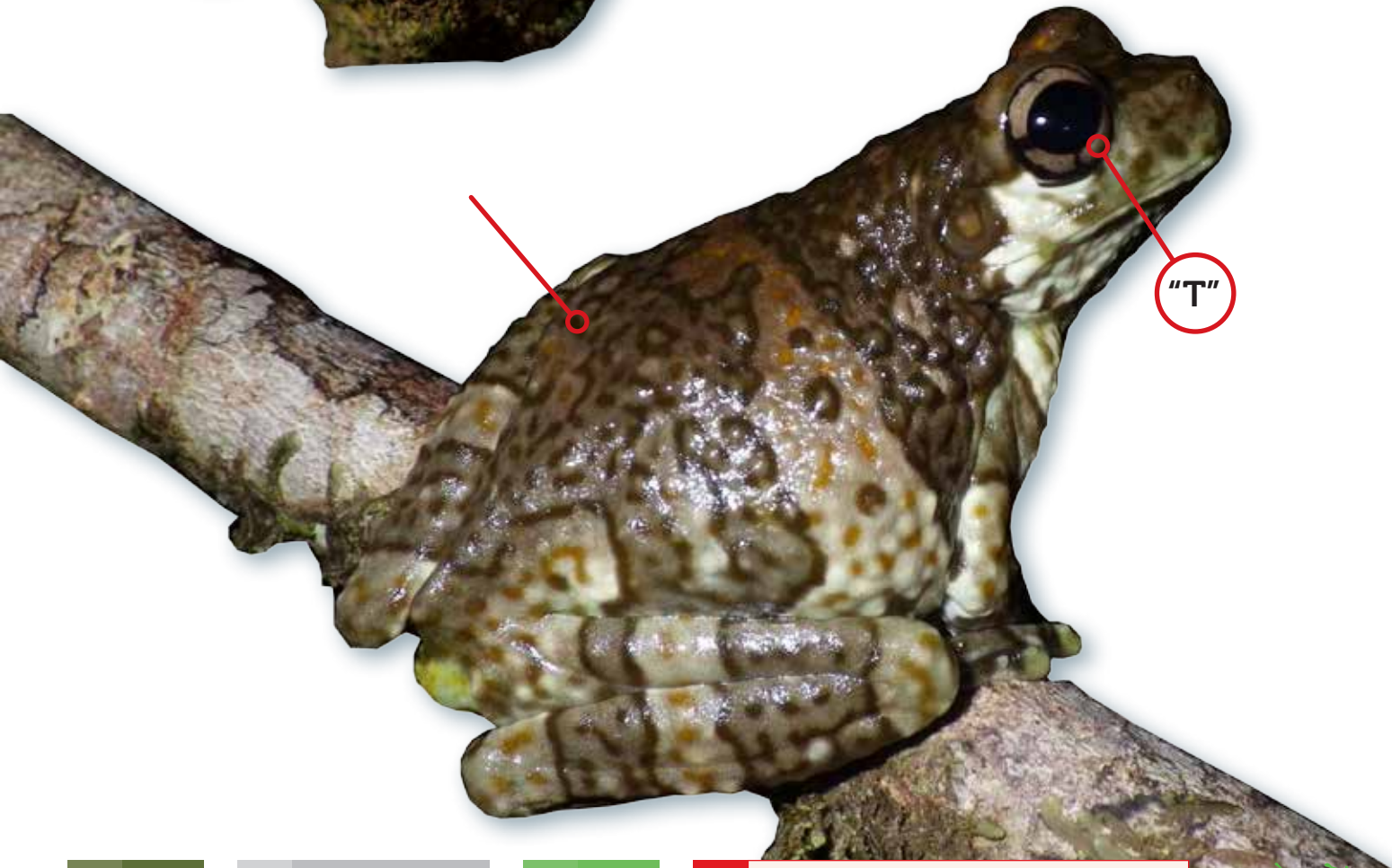

Trachycephalus resinifictrix

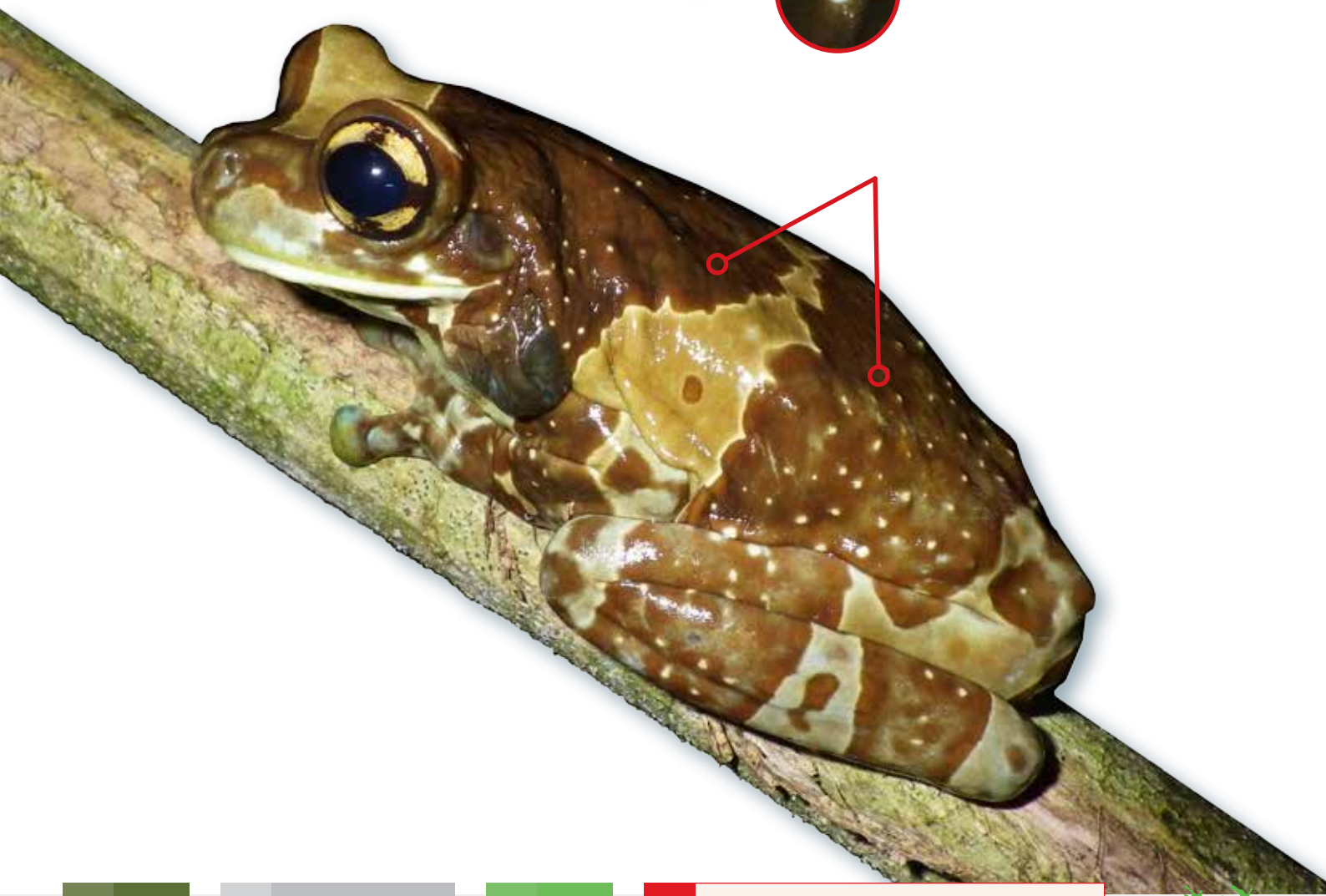
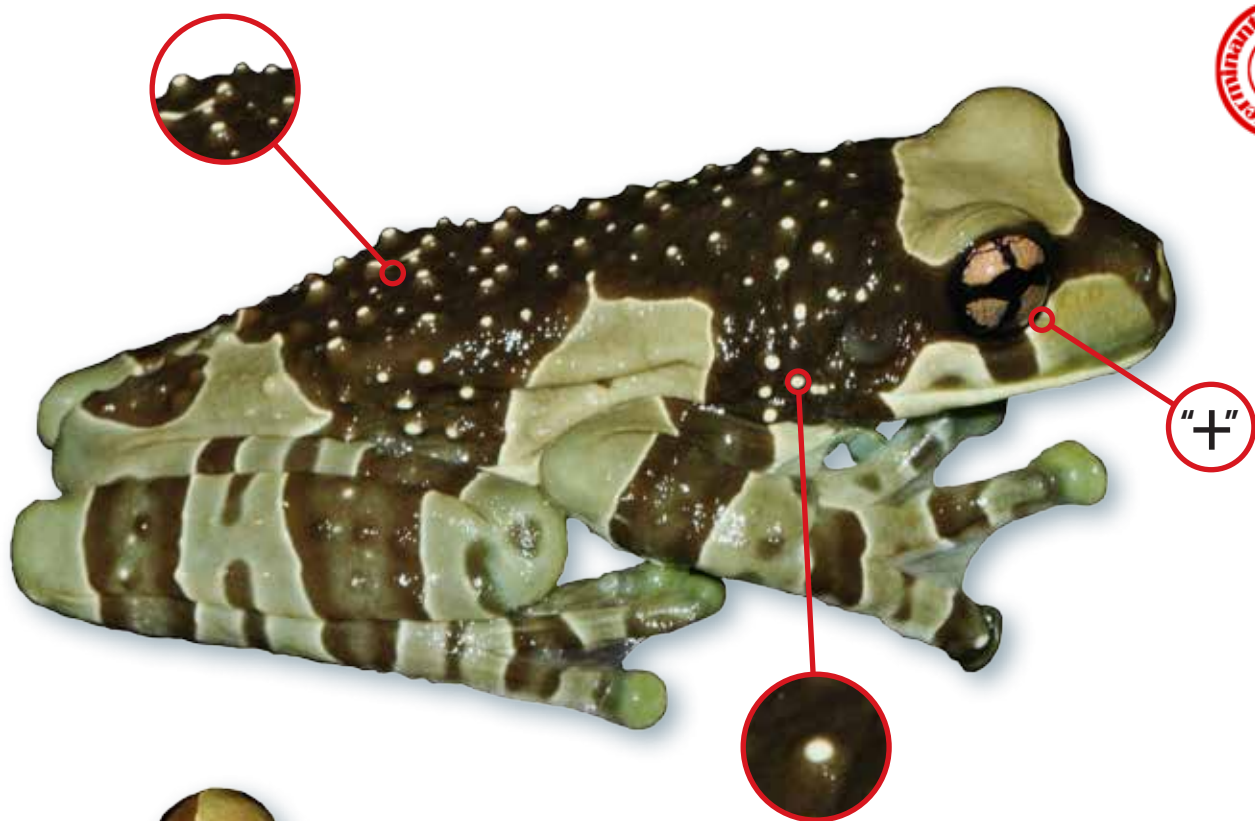

Trachycephalus typhonius

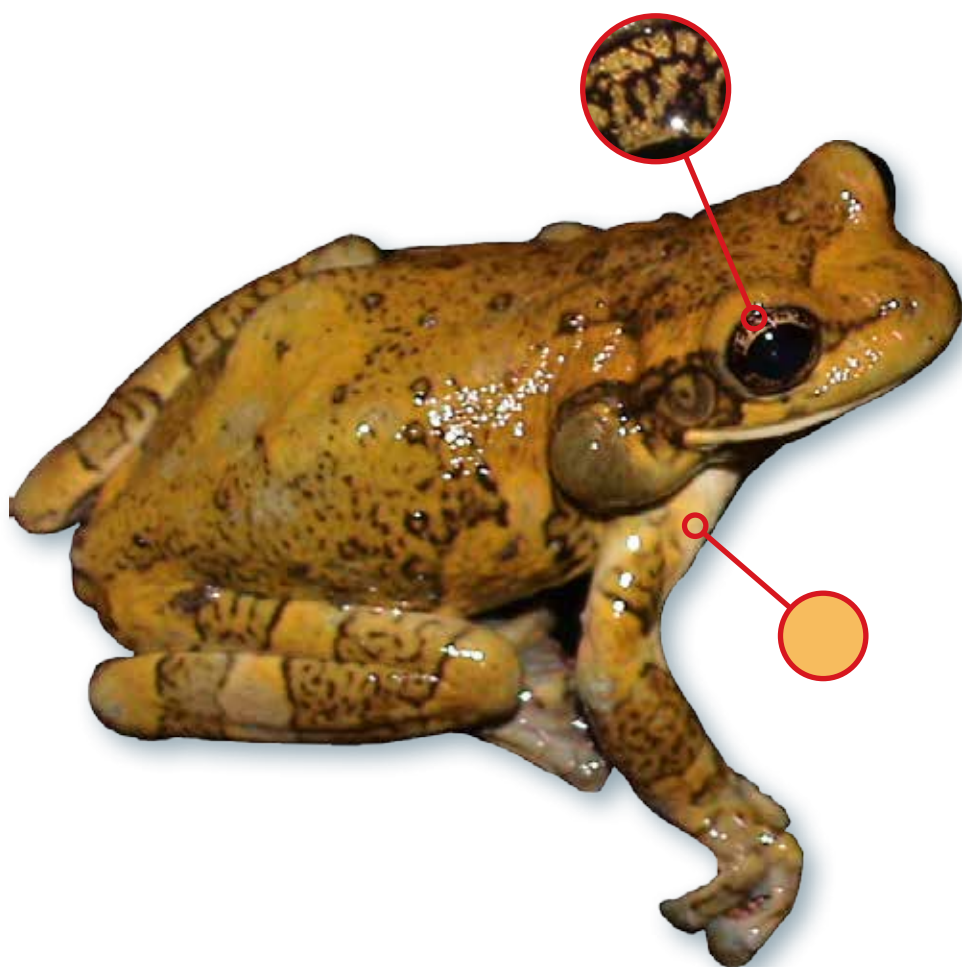

juvénile

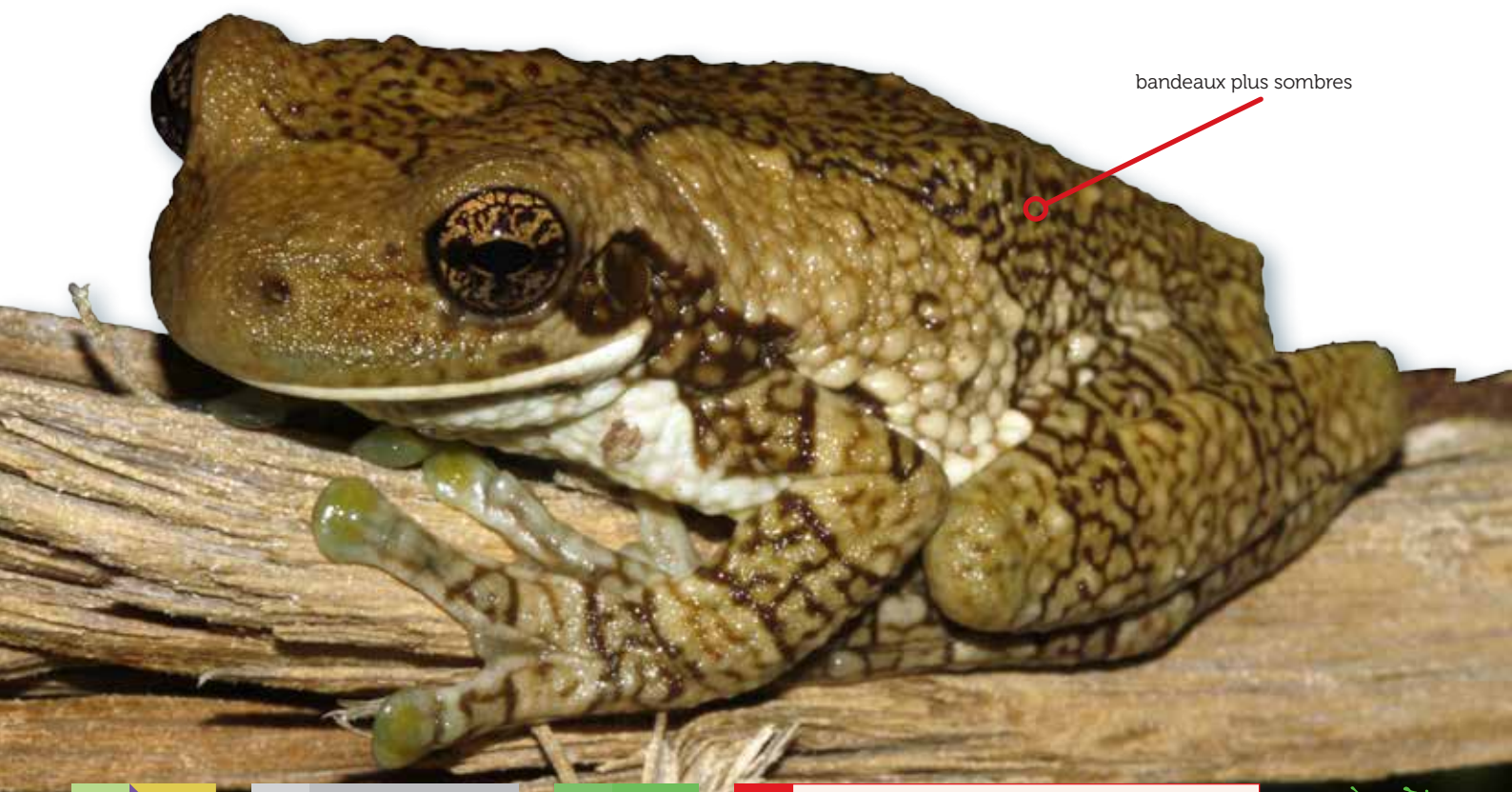

bandeaux plus sombres

Pseudis paradoxa

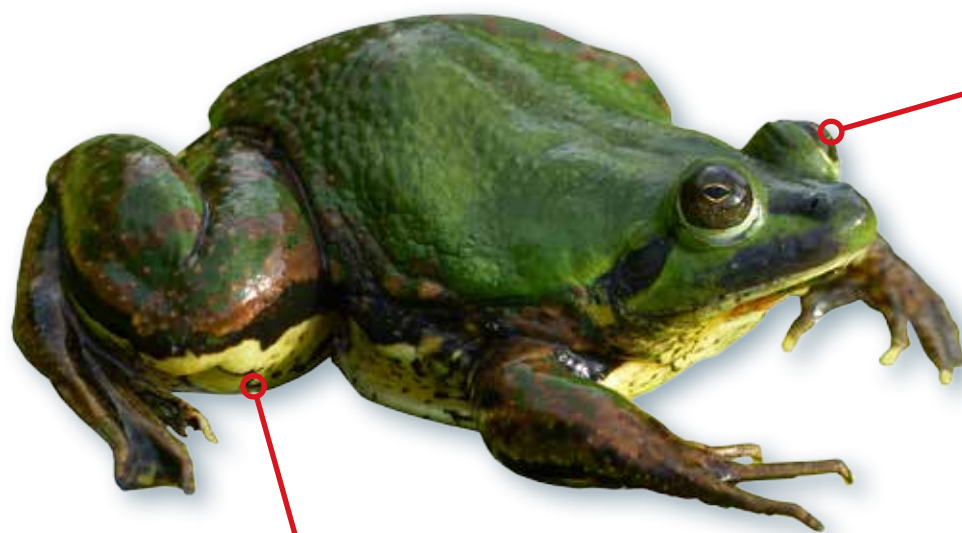
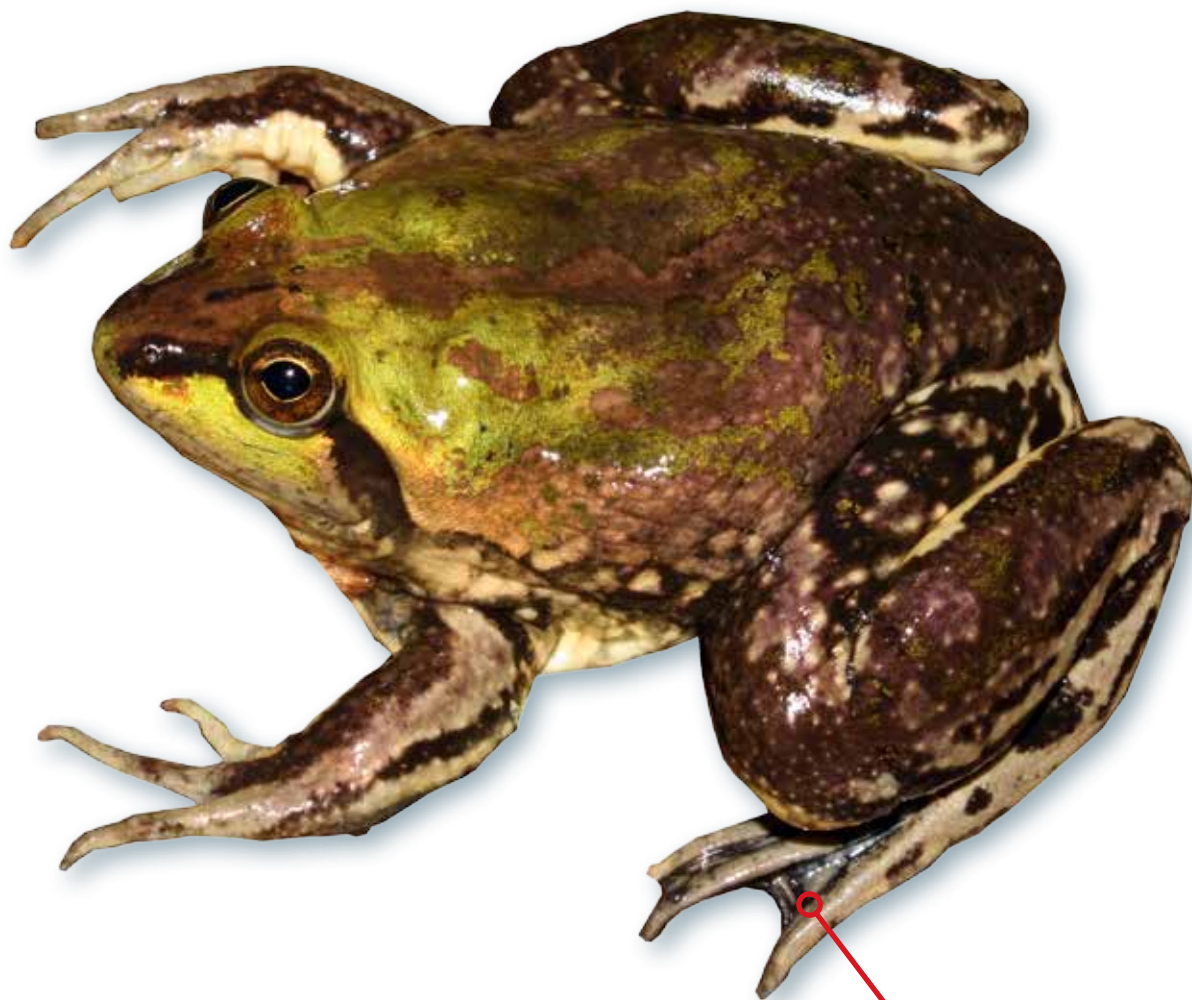

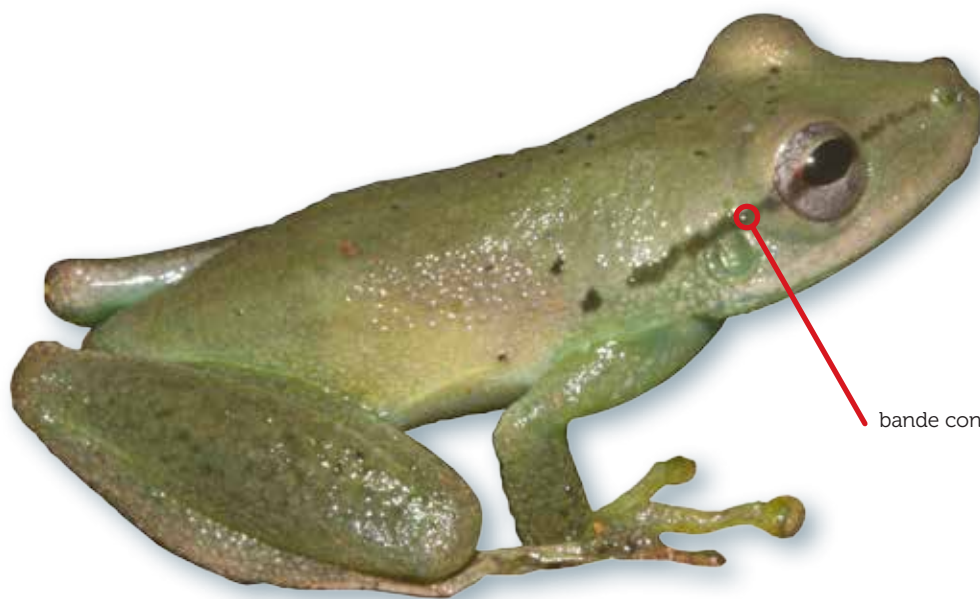
Scinax boesemani

bande continue sombre allant des narines jusqu'à l'épaule

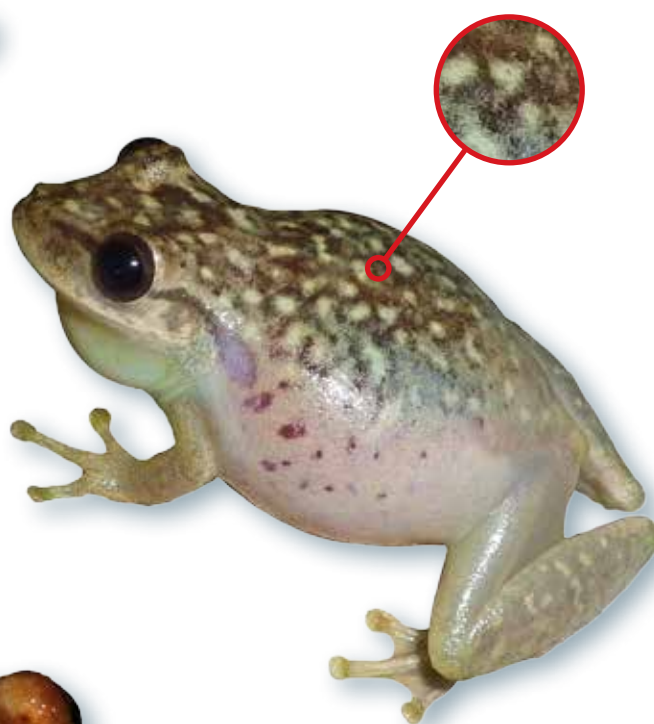

museau allongé



i ♂ 30,35 mm
♀ 30,3 mm

LC



Scinax jolyi

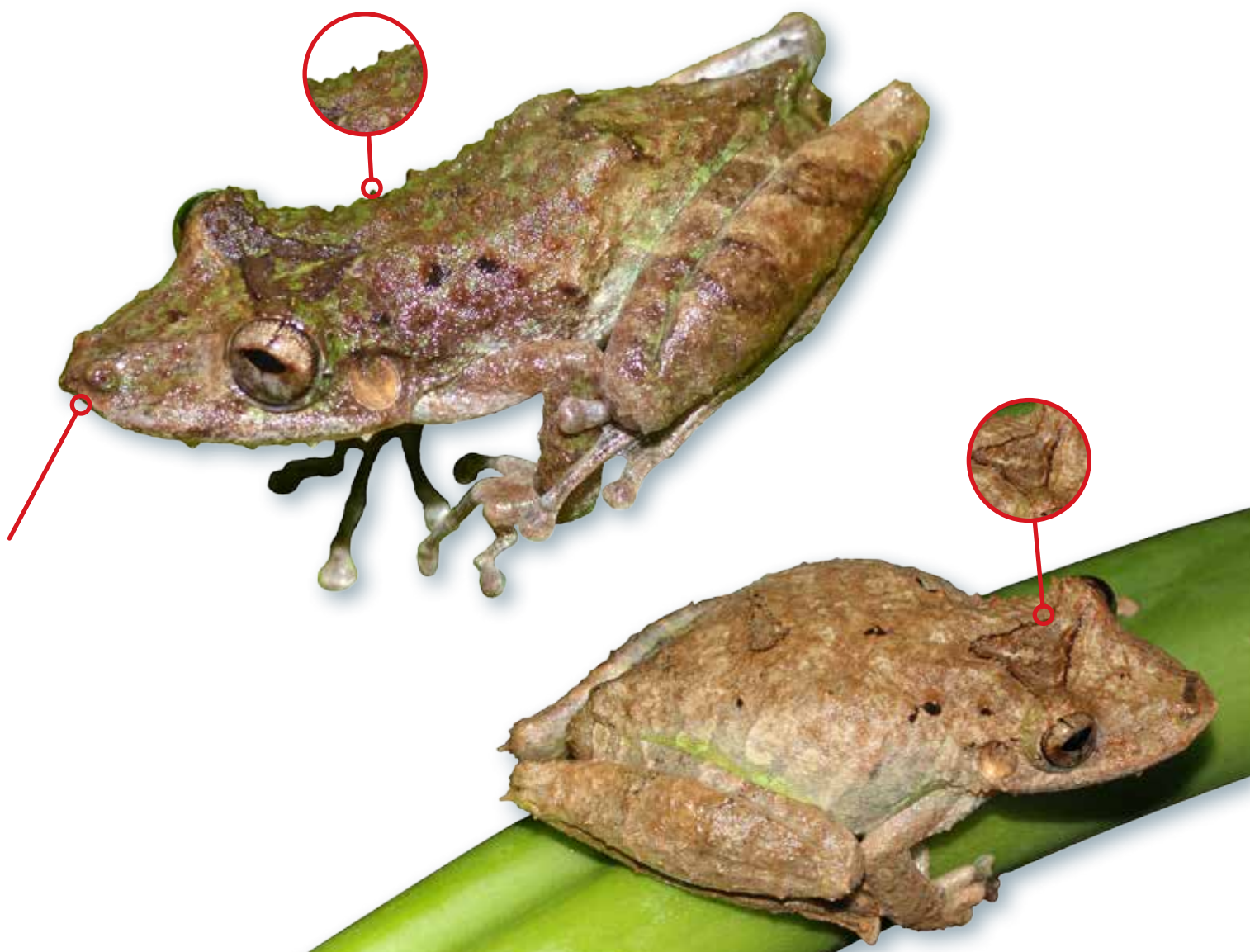

📍 A

i ♂ 40,3 mm
♀ 45,45 mm

👁 NT

⚠ *Scinax proboscideus* (p.73)



Scinax nebulosus



i ♂ 28,95 mm
♀ 37,4 mm



Scinax proboscideus

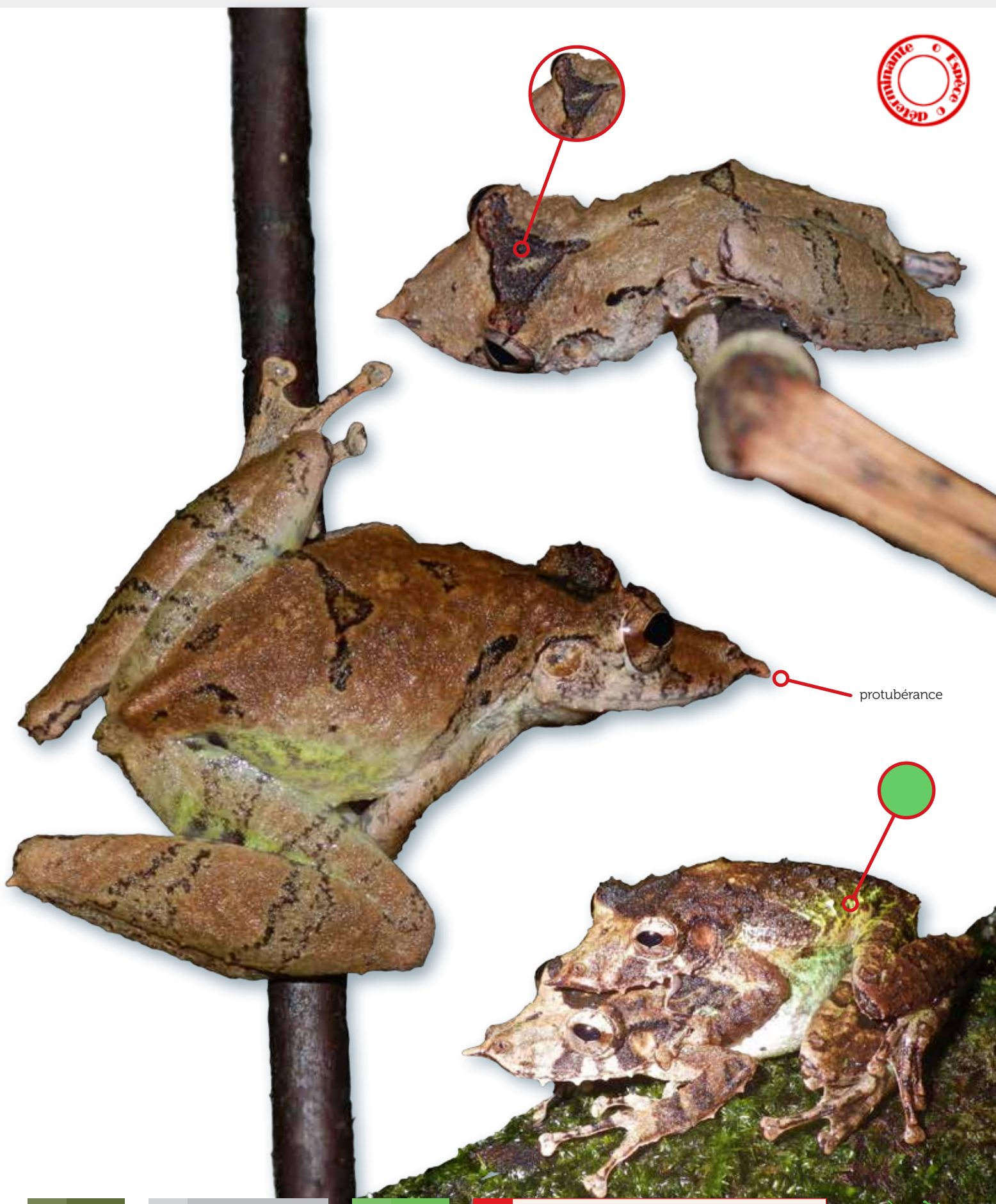

protubérance



i ♂ 40,55 mm
♀ 44,5 mm



! *Scinax jolyi* (p.71)

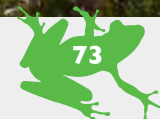

Scinax ruber

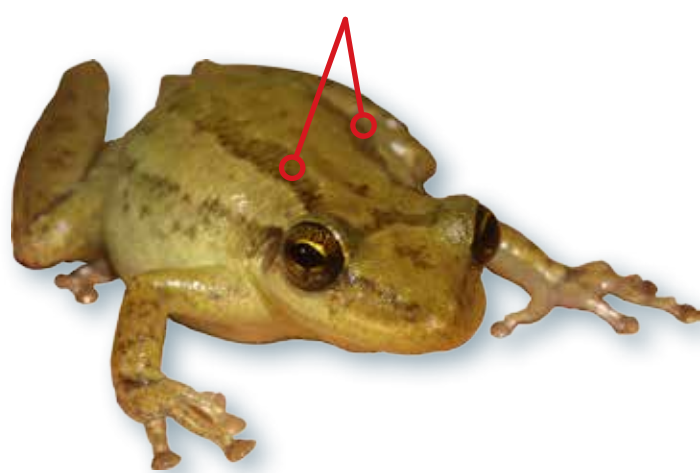
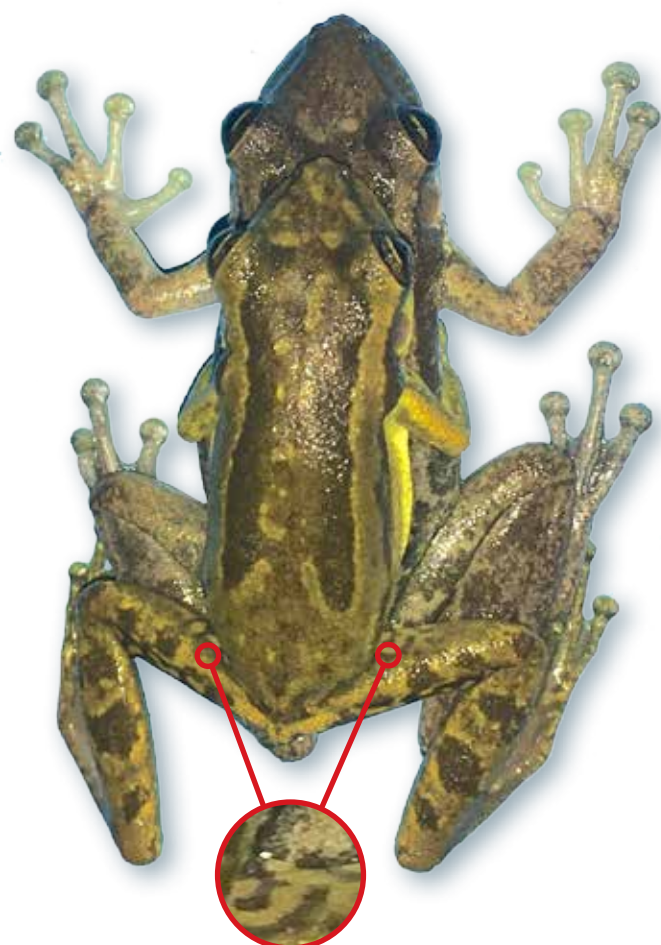
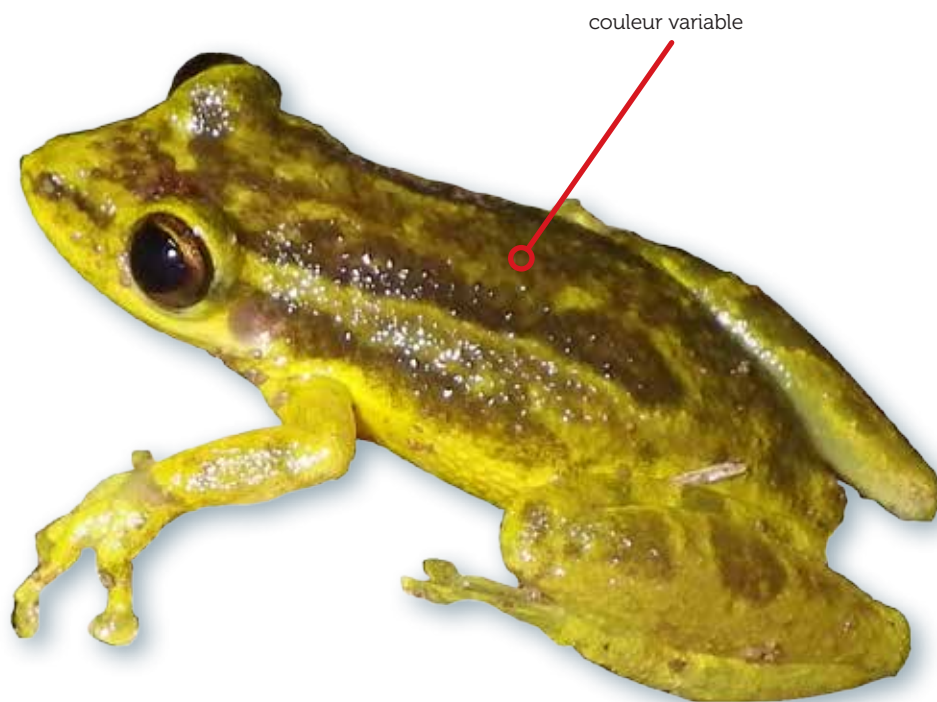

Scinax sp. 1



iris barré

couleur variable

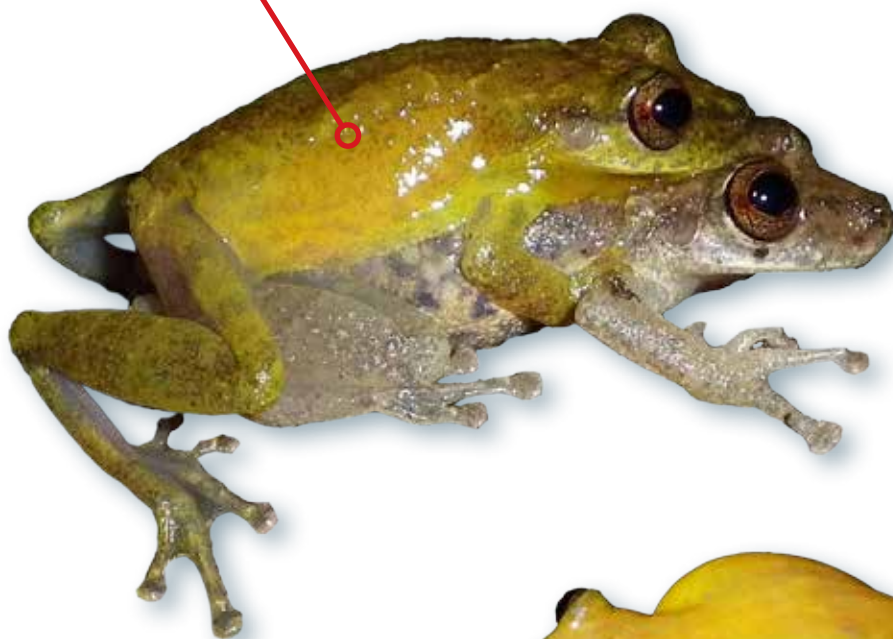

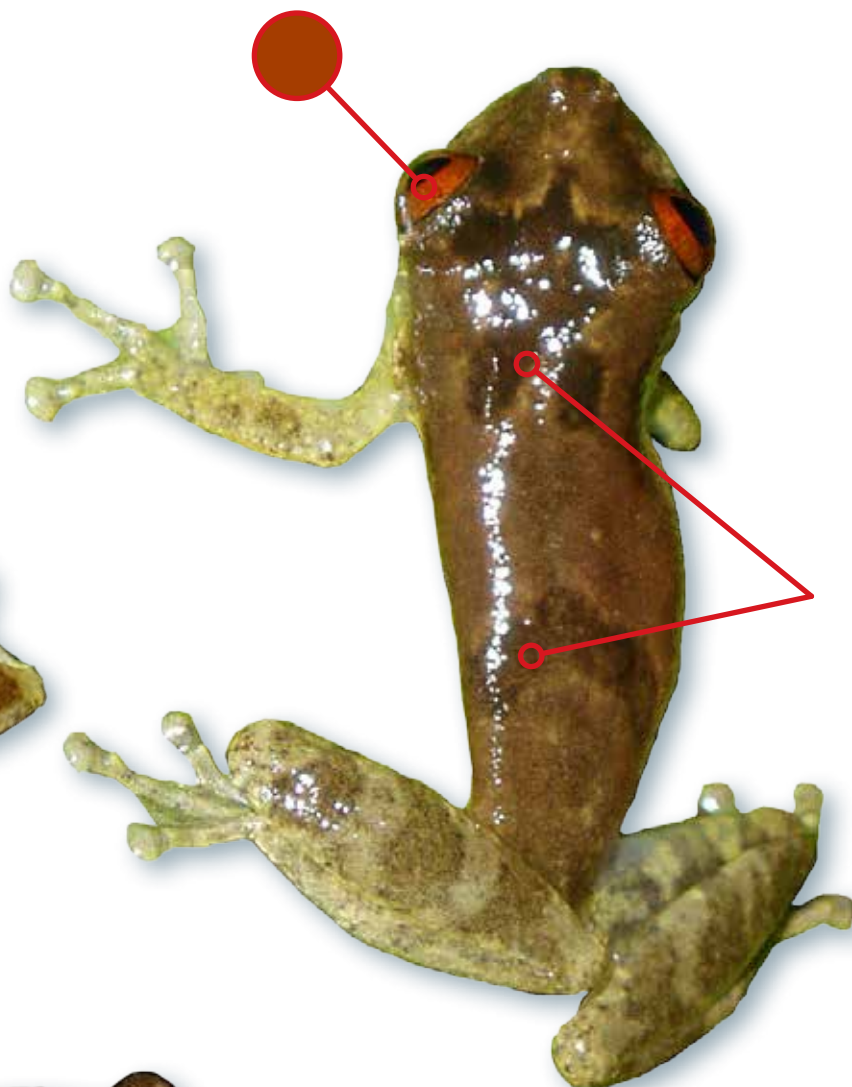
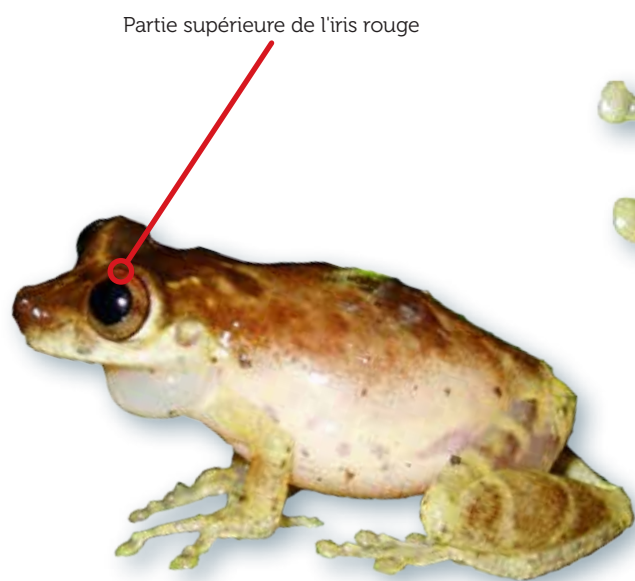
Scinax sp. 2

A



♂ 24,7 mm
♀ 26,65 mm



LC



Scinax sp. 1 (p.75)



Scinax sp. 3

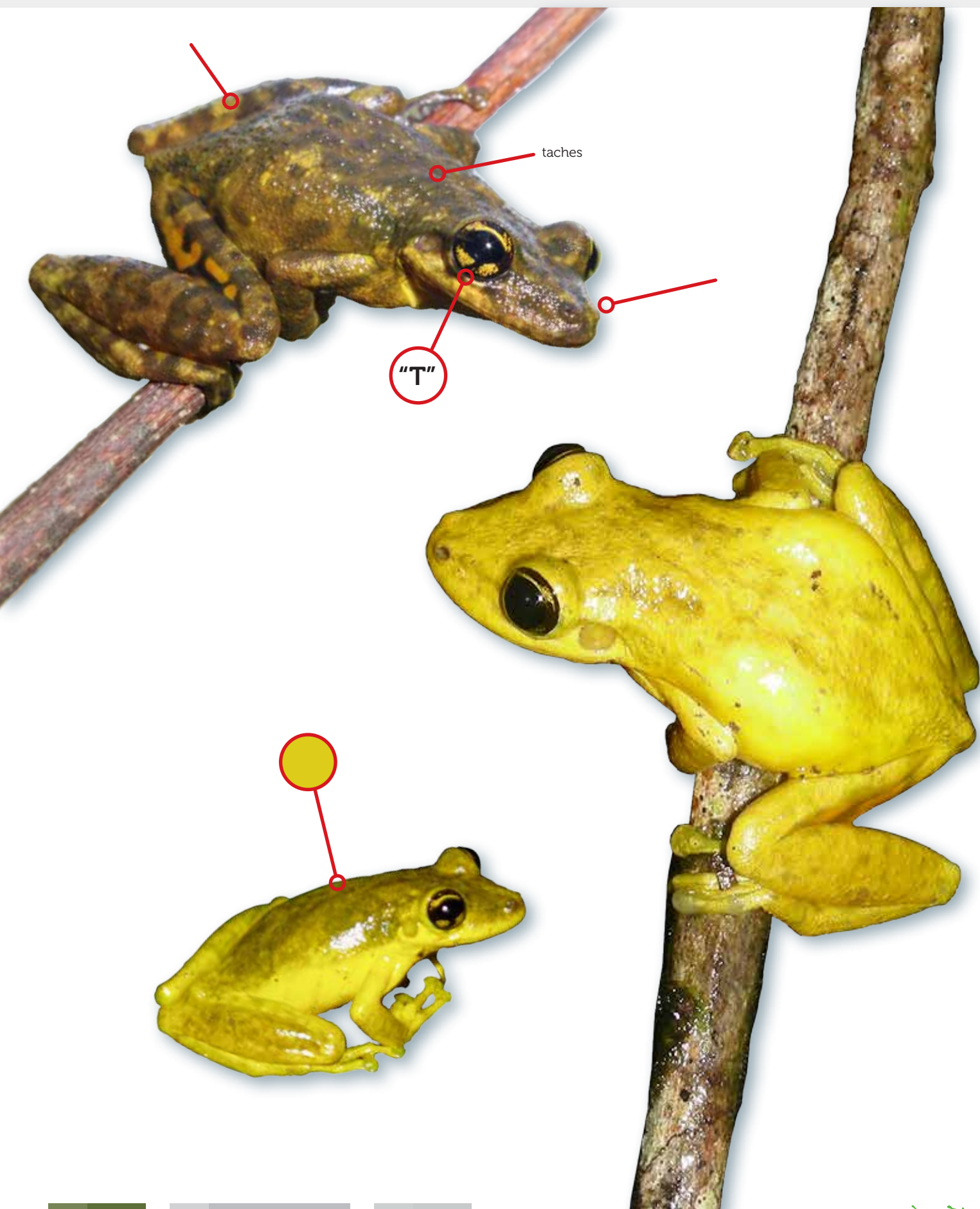

Scinax x-signatus

motifs dorsaux très particuliers,
sorte de "doubles paires de virgules"

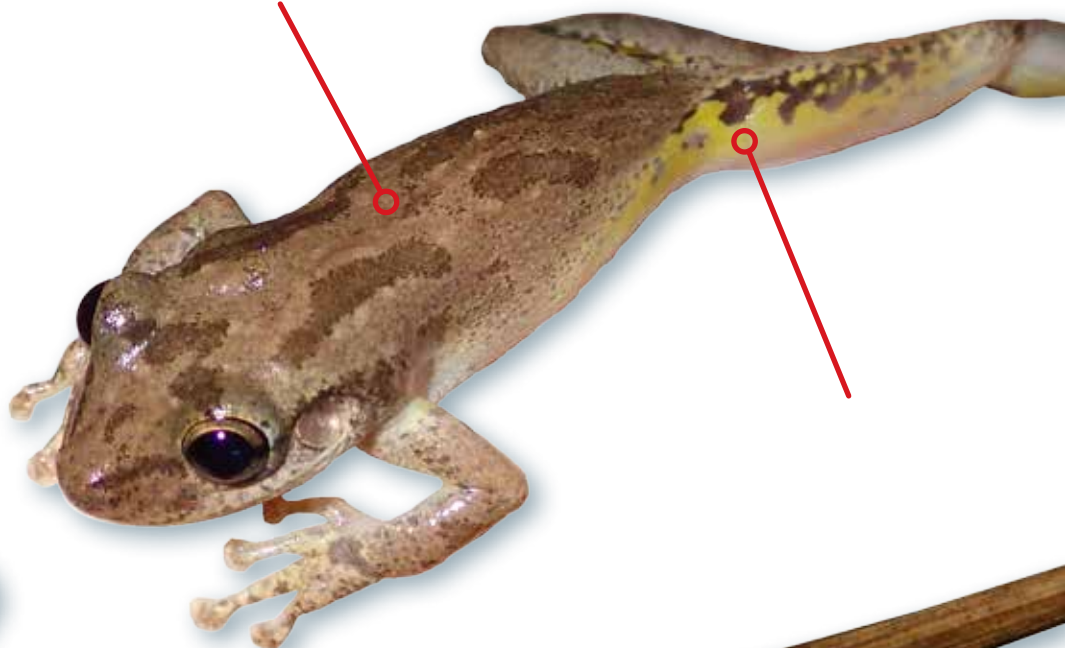

juvénile



♂ 38,1 mm
♀ 40,75 mm



DD



Scinax ruber (p.74)



Sphaenorhynchus lacteus

T



♂ 35,45 mm
♀ 37,7 mm



EN



Adenomera andreae

bourrelet peu marqué

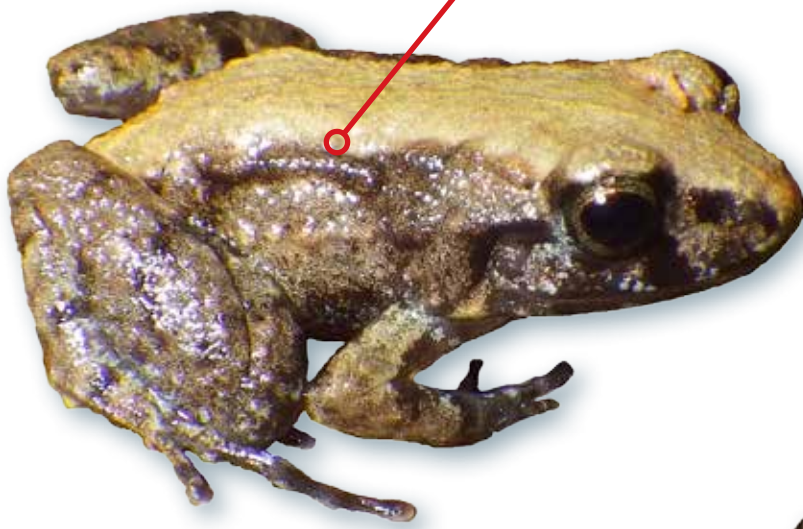

i ≈ 27 mm



Adenomera heyeri (p.81),
Adenomera hylaedactyla (p.82)

Adenomera heyeri

ventre jaune



T



♂ 23,96 mm
♀ 23,1 mm



LC



Adenomera andreae (p.80),
Adenomera hylaedactyla (p.82)



Adenomera hylaedactyla

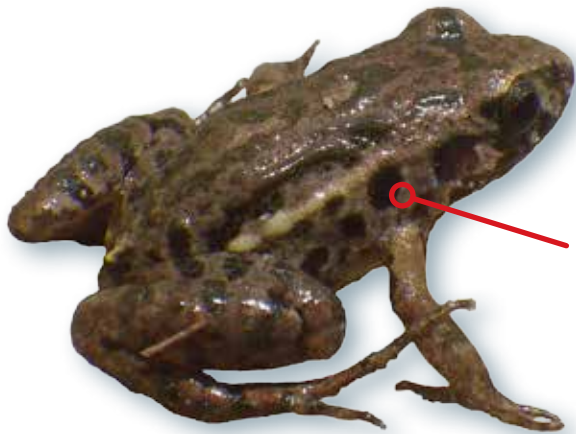

taches

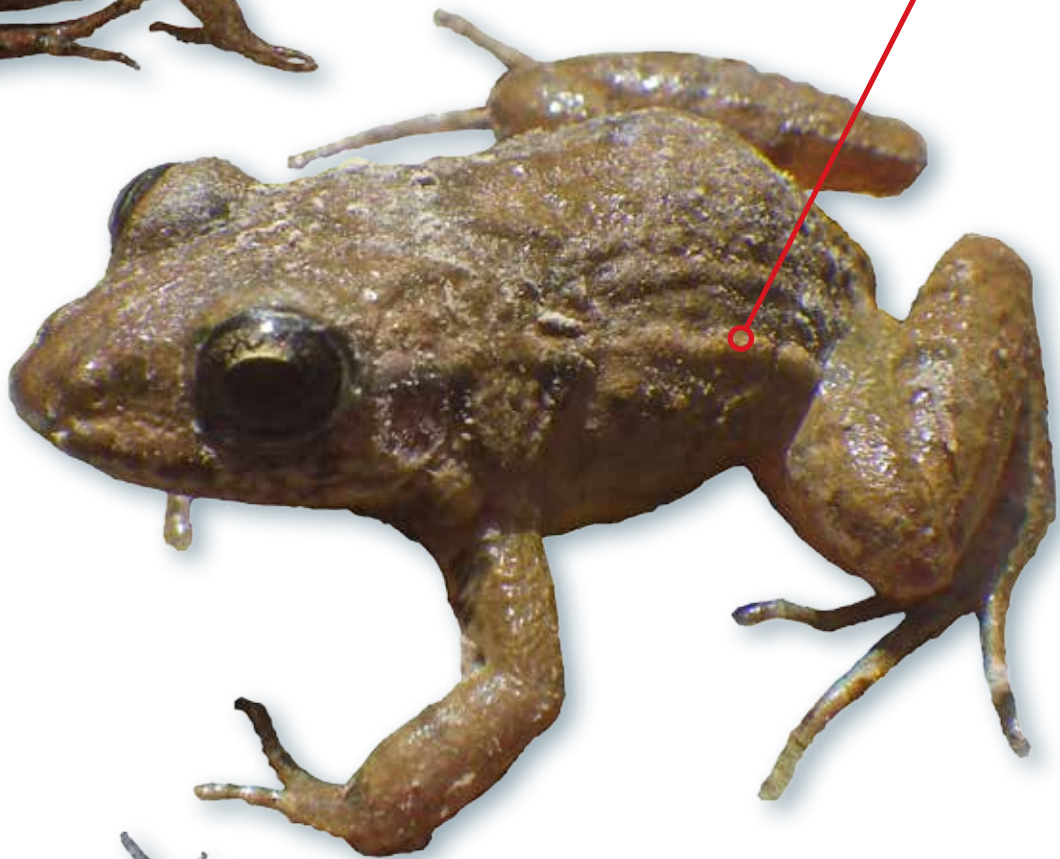

bourrelet marqué

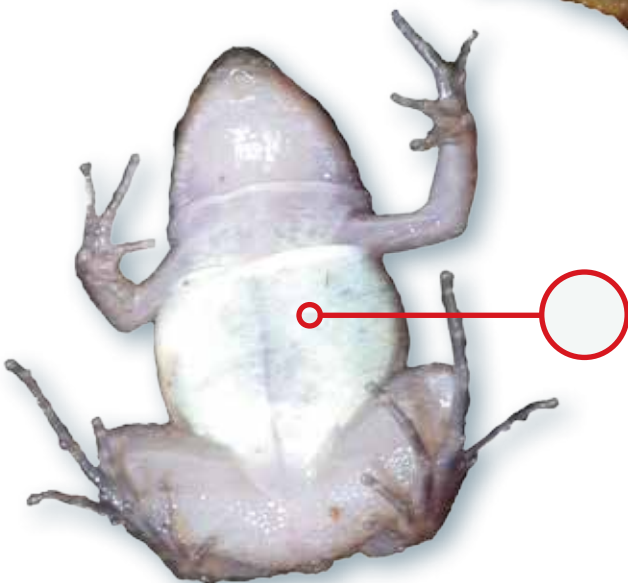

Engystomops sp.



T



≈ 36 mm



LC

Hydrolaetare schmidti

museau plat

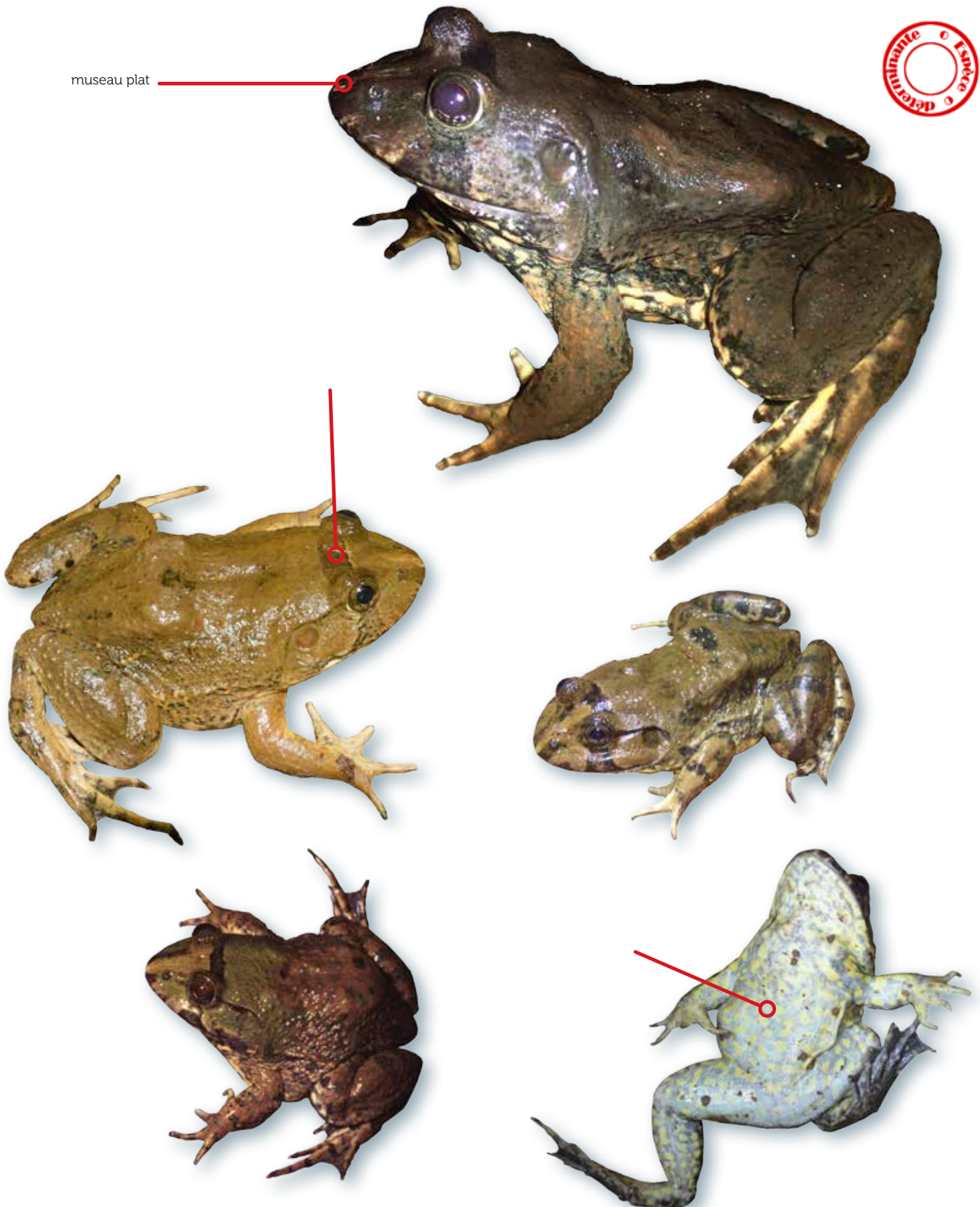

T



≈ 121,5 mm



NT



Leptodactylus chaquensis



taches entre les yeux

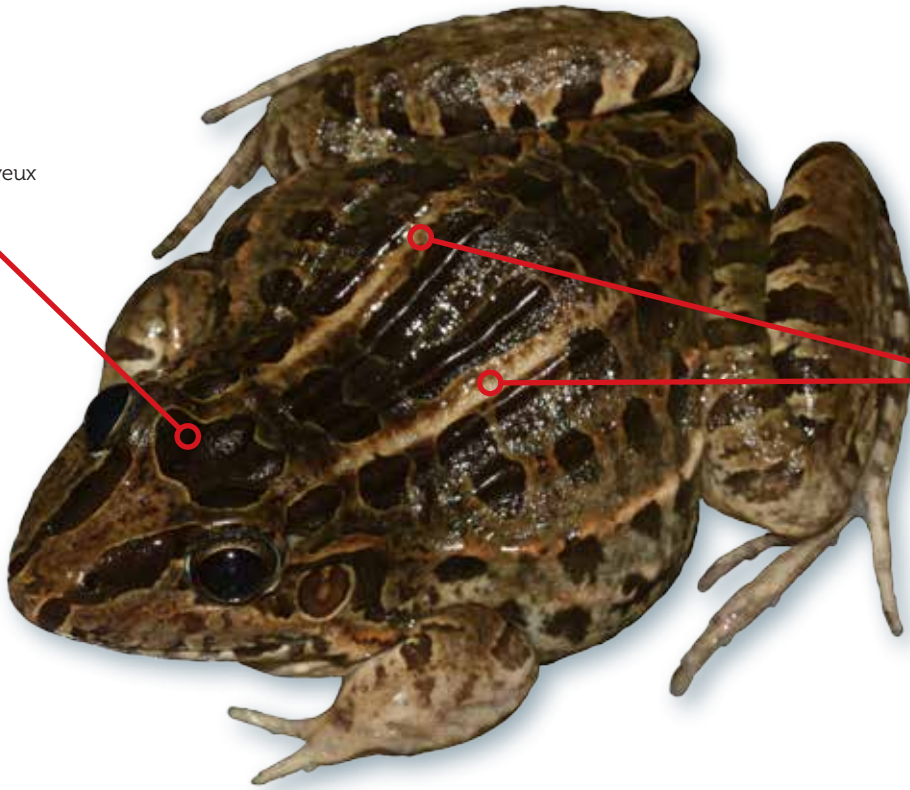

2 grosses bandes

taches bien définies

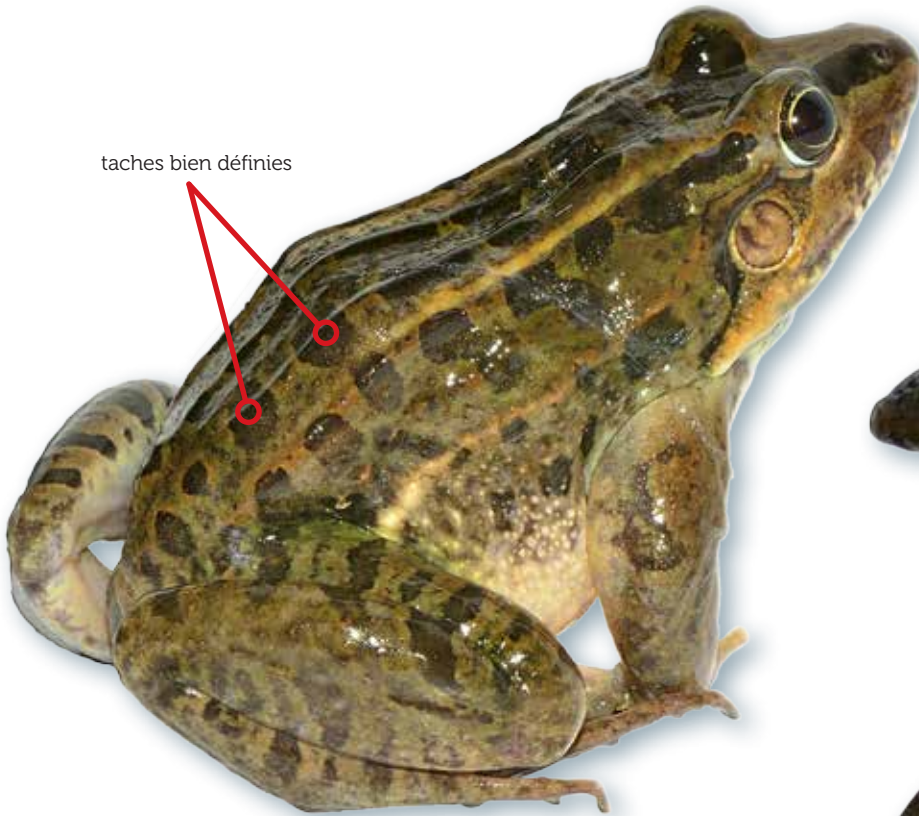

assez trapu

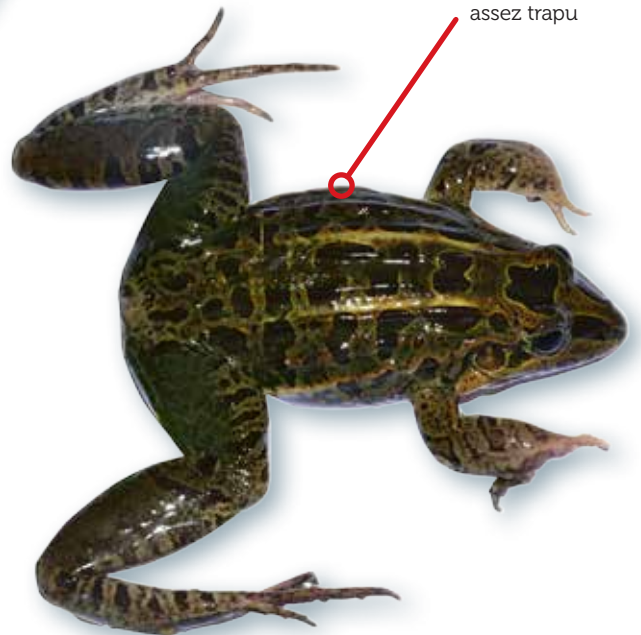

T



≈ 140 mm

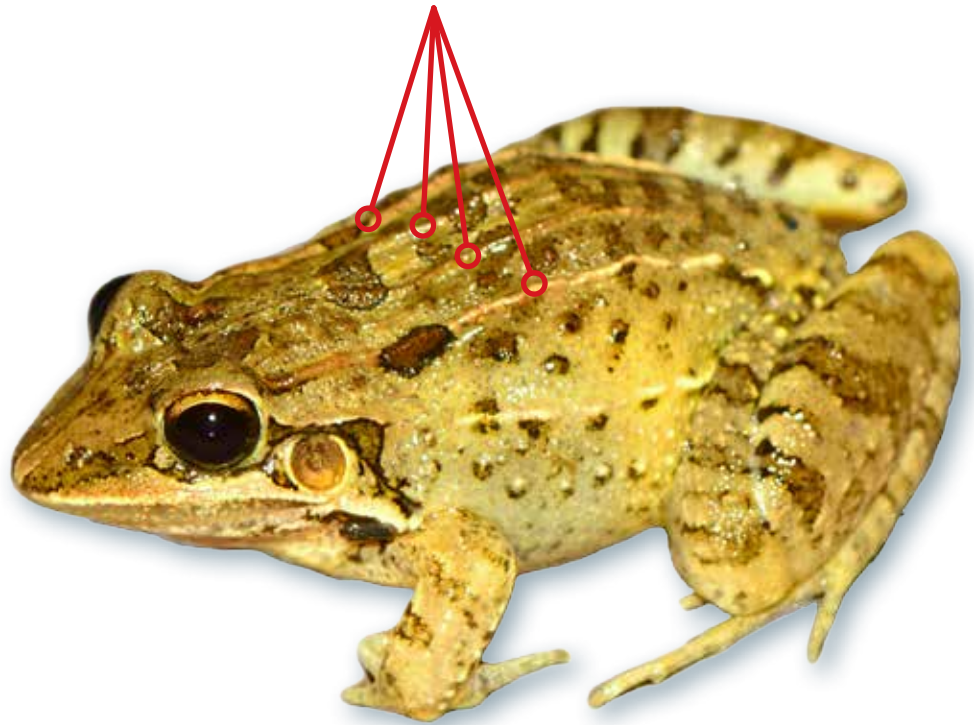

EN

Leptodactylus fuscus

T



≈ 48 mm



LC



Leptodactylus longirostris
(p.89)

Leptodactylus guianensis

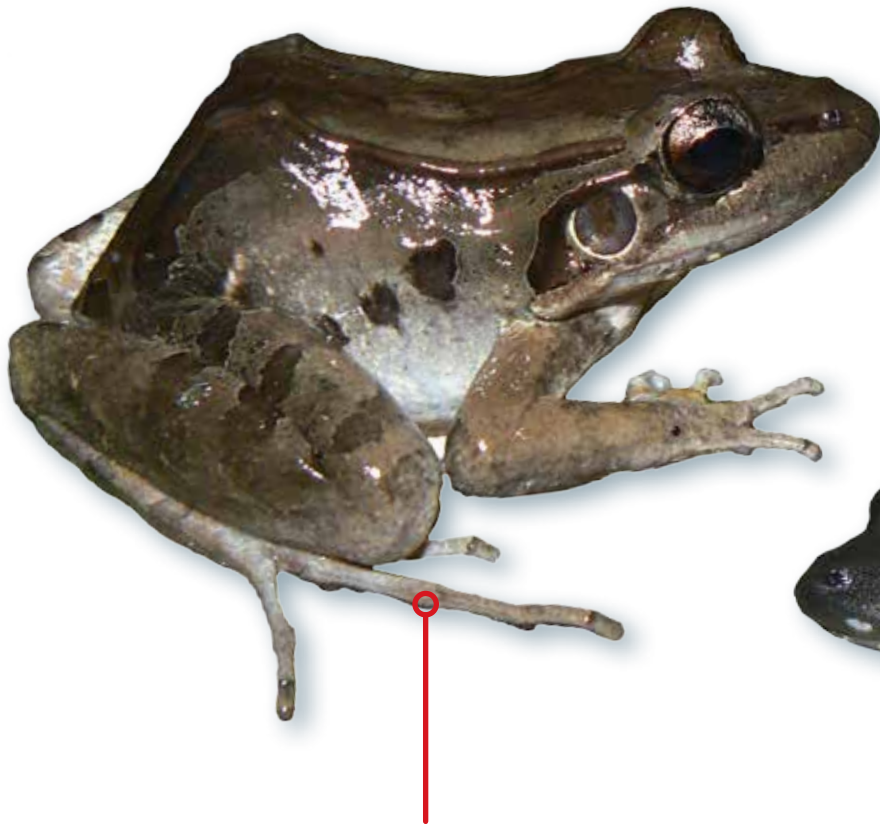

doigt très long

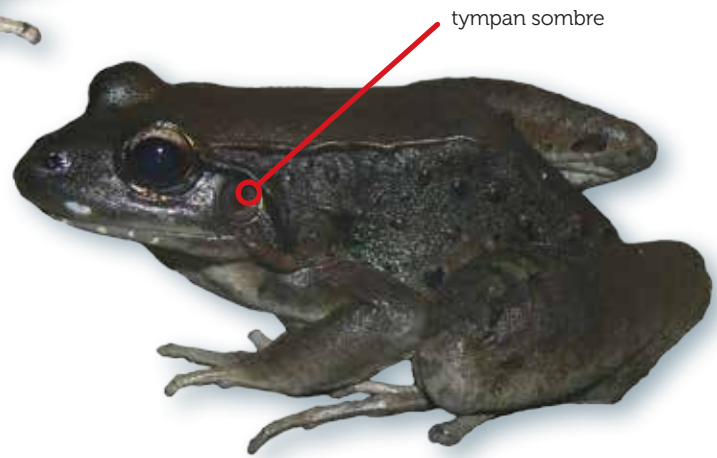

tympan sombre

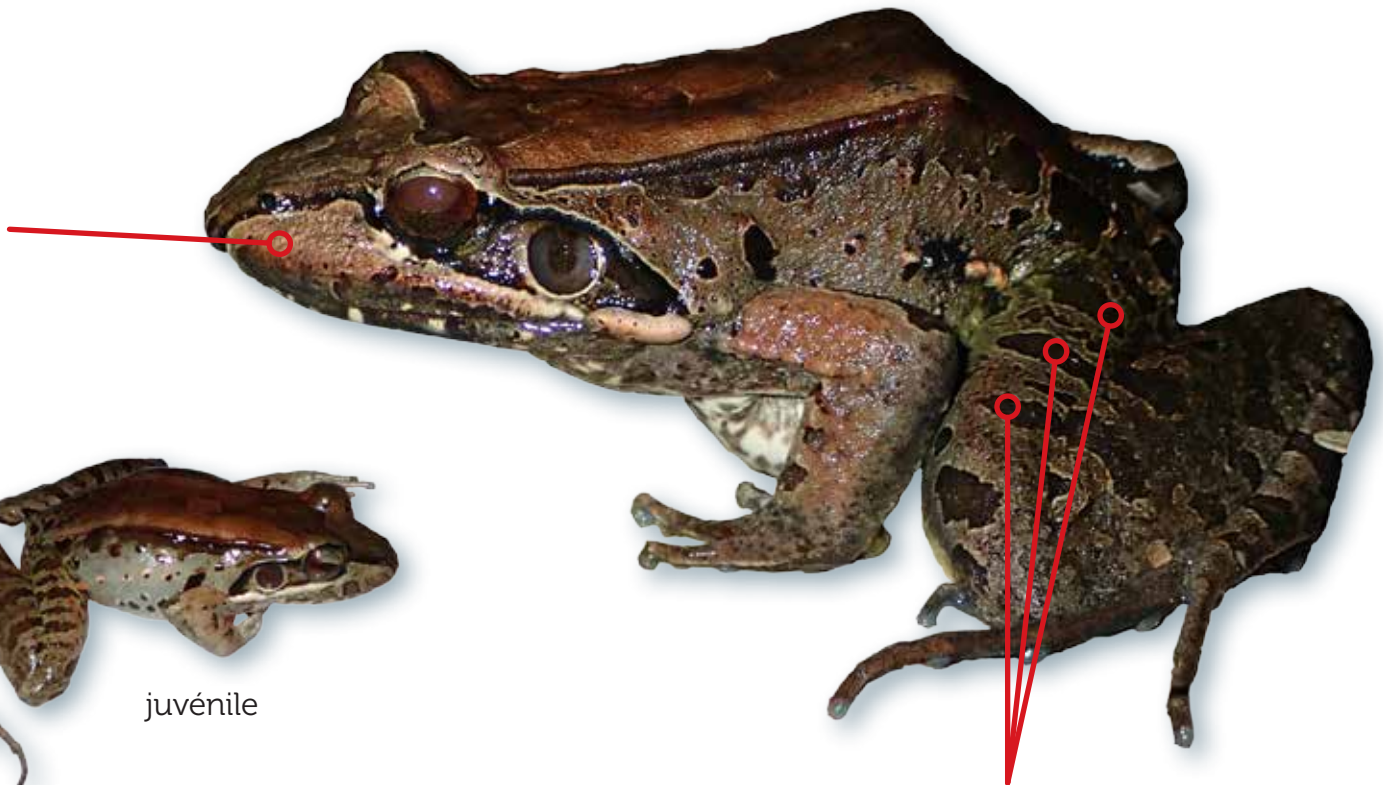

zébrures



juvénile



T



≈ 103 mm



LC

Leptodactylus knudseni

pli dorso-latéral qui s'arrête au bassin

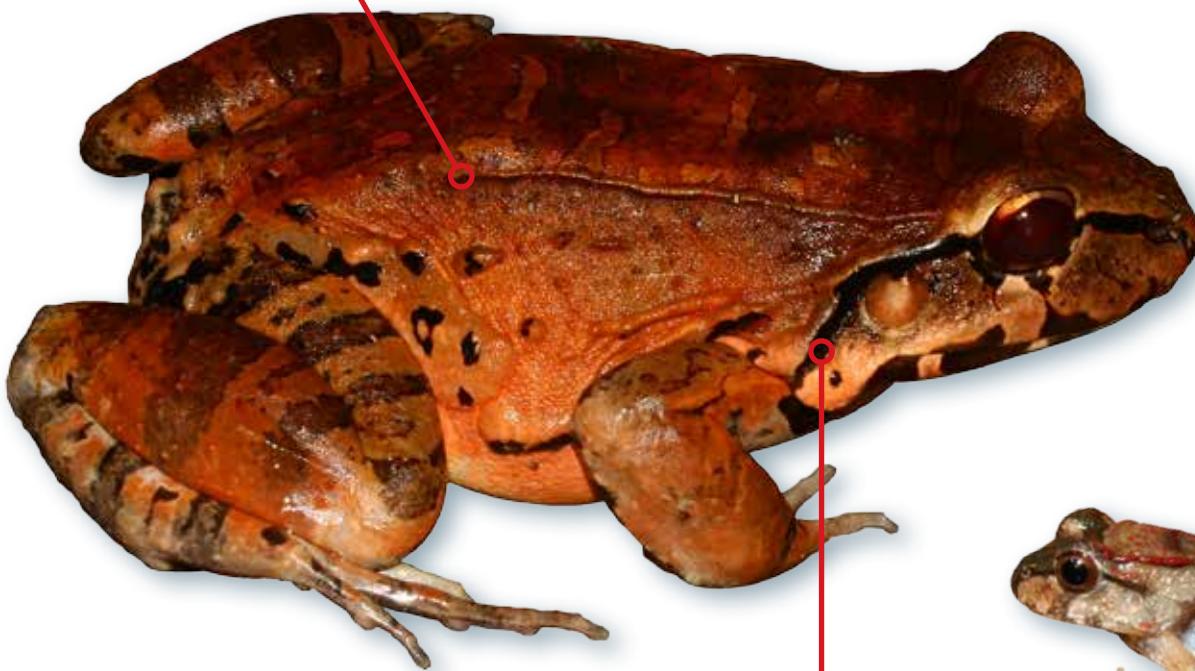

bande qui ne dépasse pas l'épaule



juvénile



i

≈ 170 mm

LC



Leptodactylus pentadactylus (p.93)



Leptodactylus longirostris

lèvre supérieure plus claire

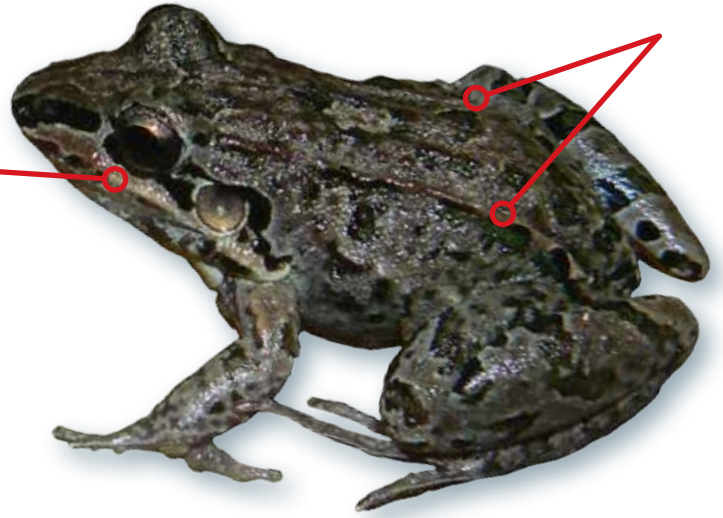

"U"

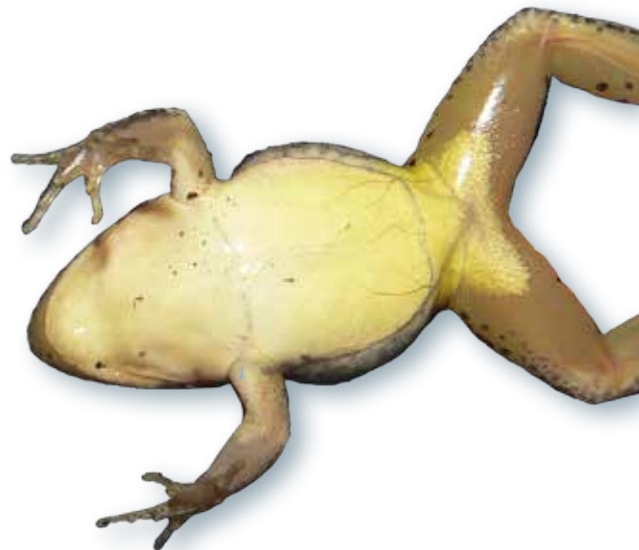
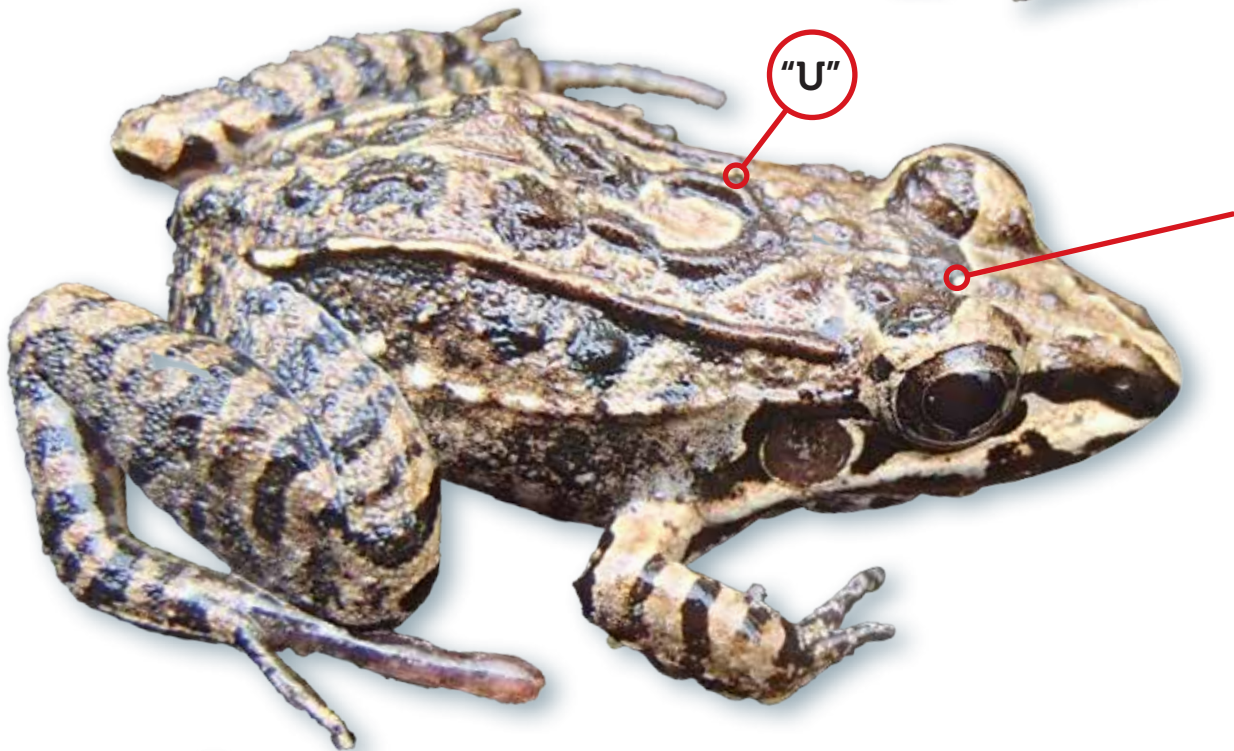

T



≈ 45 mm



LC



Leptodactylus fuscus (p.86)

Leptodactylus myersi



tête ronde

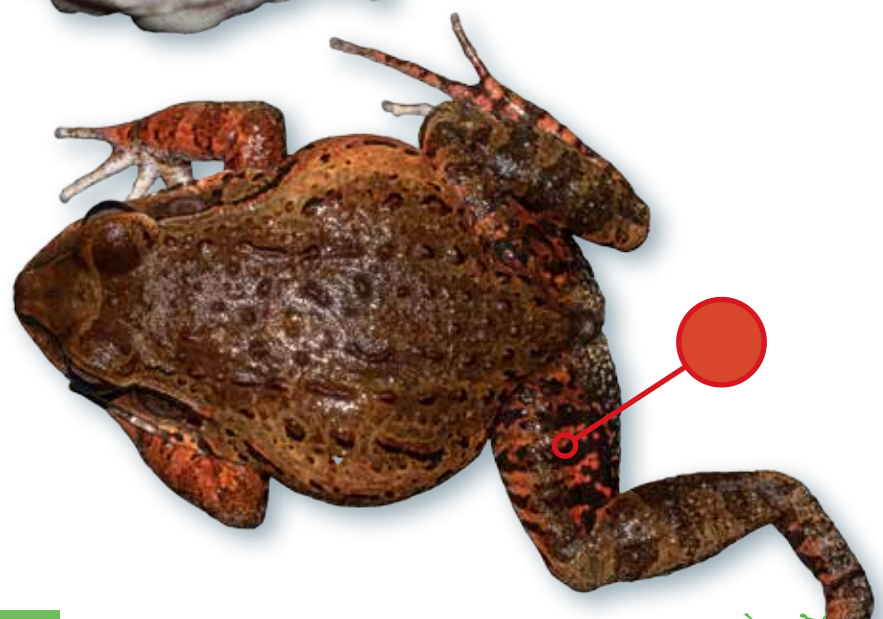
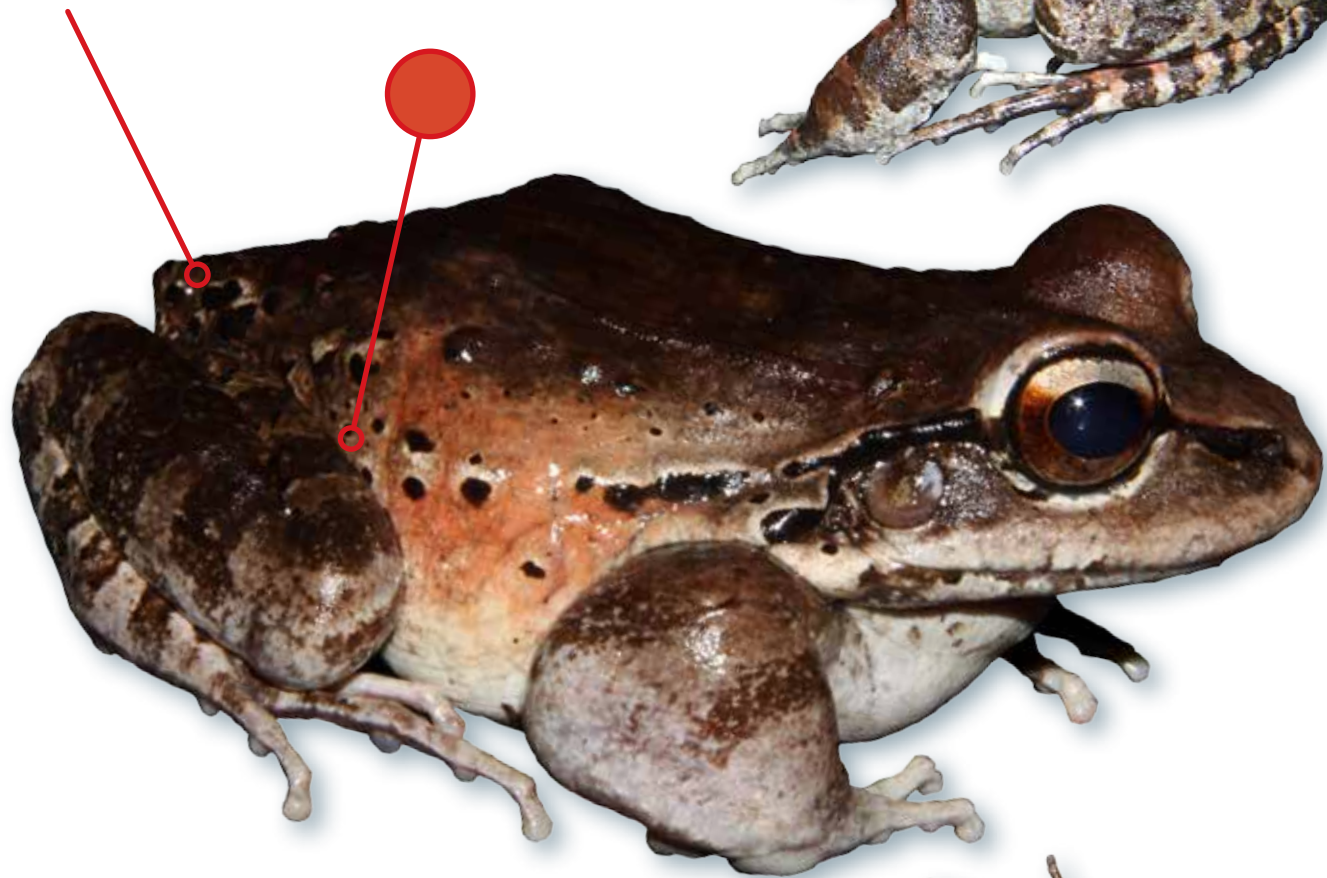

juvénile



i ≈ 120,4 mm



Leptodactylus mystaceus

museau pointu

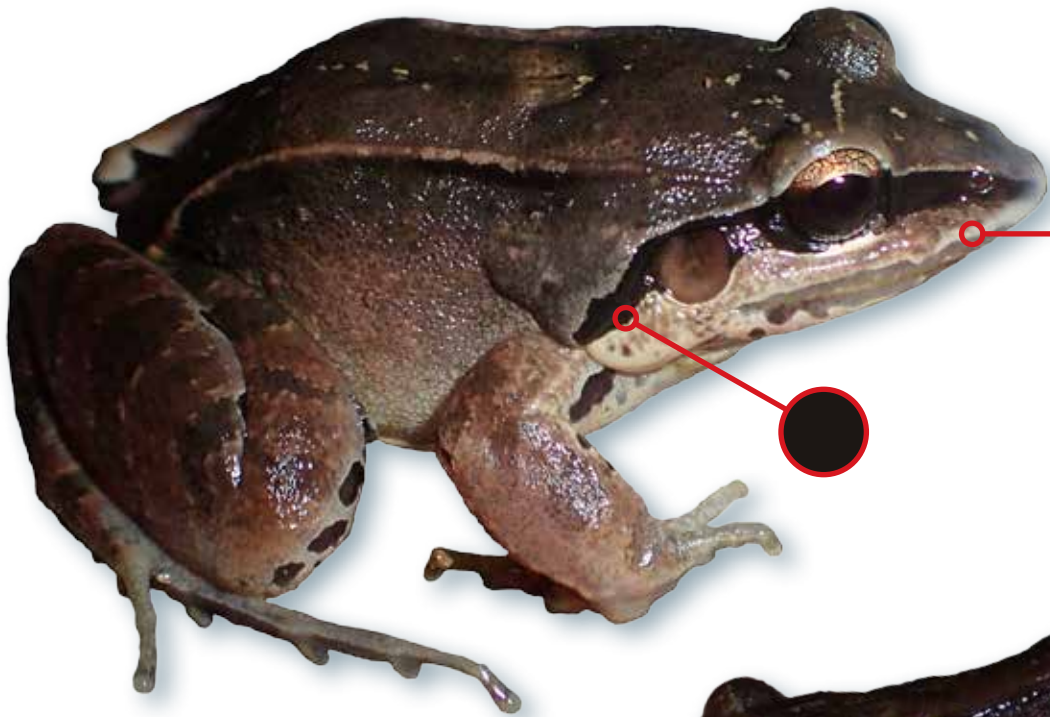

T



≈ 53 mm



LC

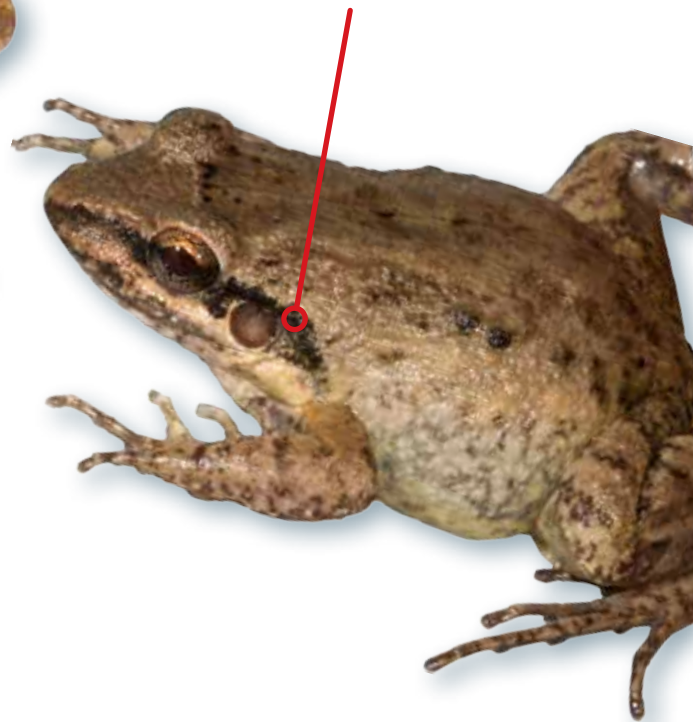

Leptodactylus nesiotus

i ≈ 43 mm



Leptodactylus petersii (p.94),
L. sp. gr. podicipinus C (p.96)

Leptodactylus pentadactylus



bande qui dépasse l'épaule

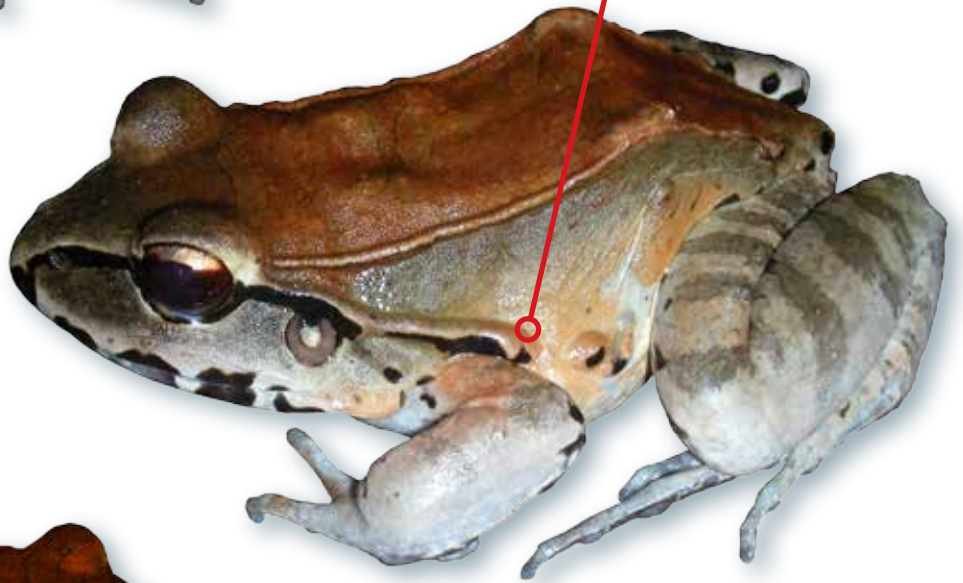

pli dorso-latéral qui descend jusqu'au sacrum

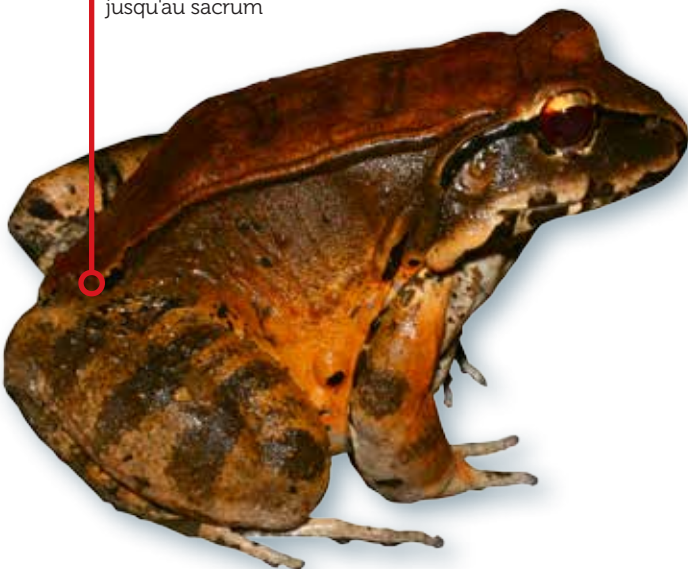

juvénile

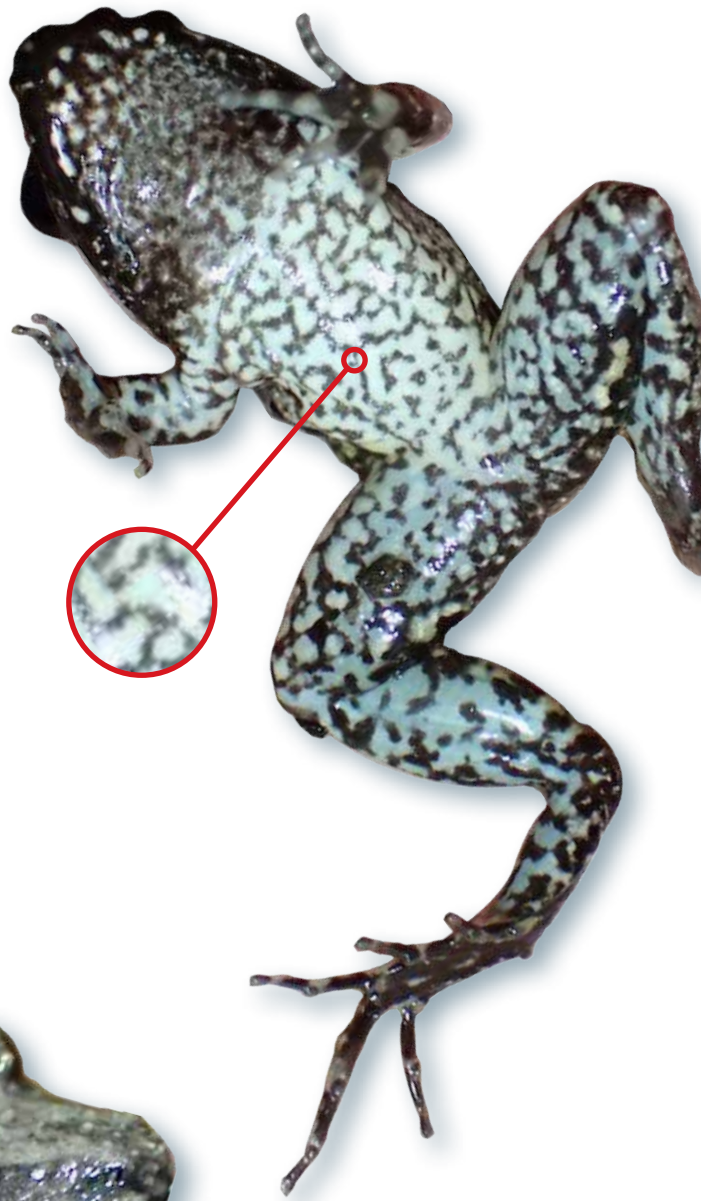
Leptodactylus petersii

grisâtre



i

≈ 94 mm



Leptodactylus sp. gr. *podicipinus*
C (p.96), *L. nesiotus* (p.92)

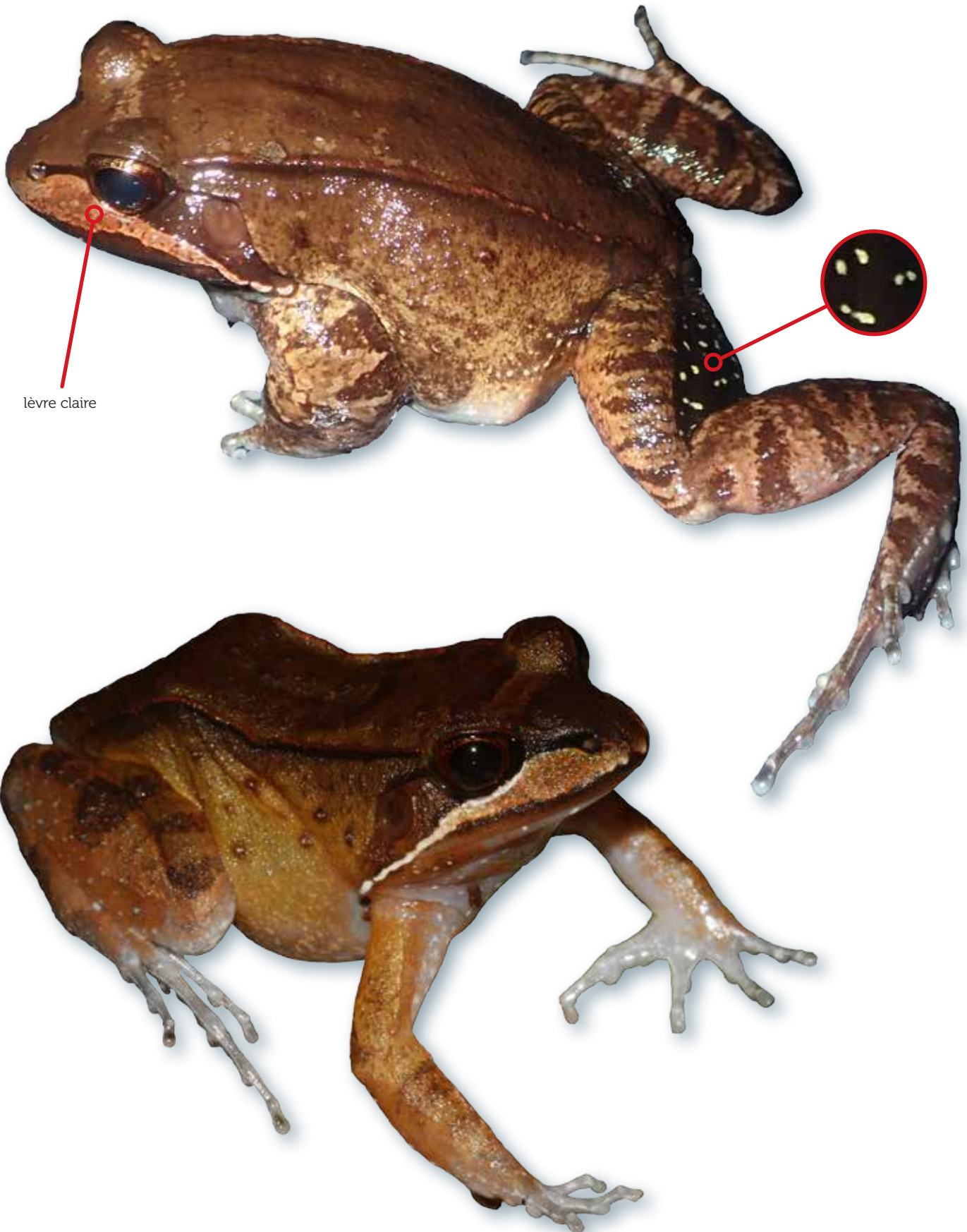

Leptodactylus rhodomystax

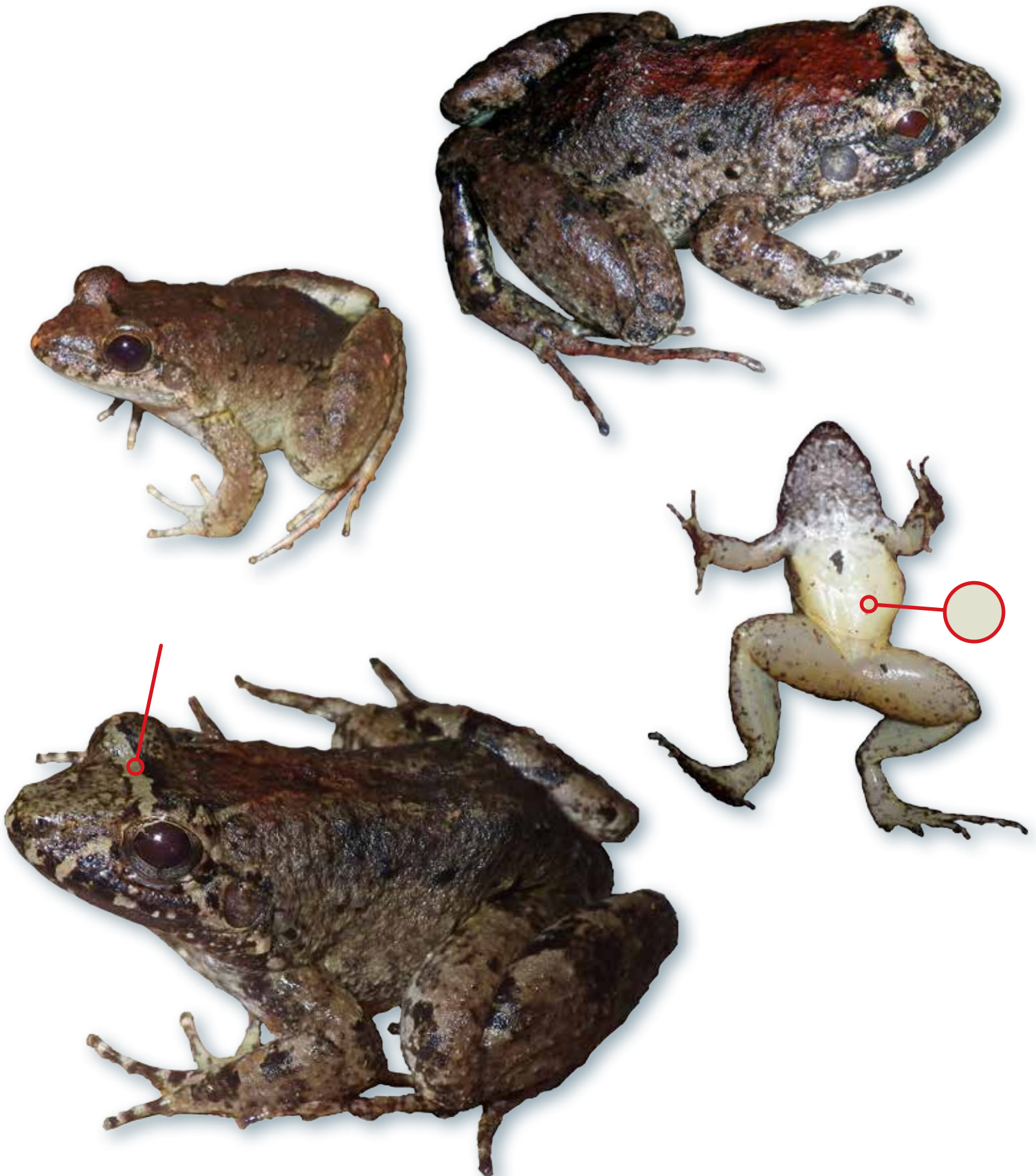
Leptodactylus sp. gr. *podicipinus* C

T



≈ 56 mm



LC



Leptodactylus nesiotus (p.92),
Leptodactylus petersii (p.94)

Leptodactylus stenodema

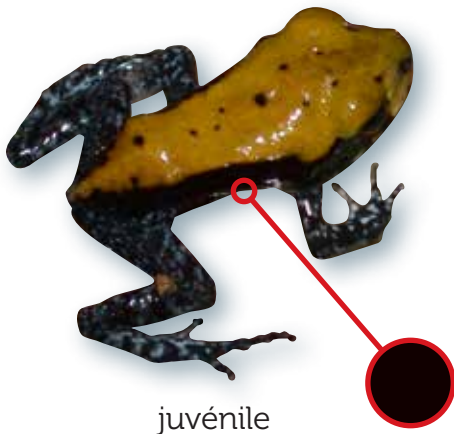
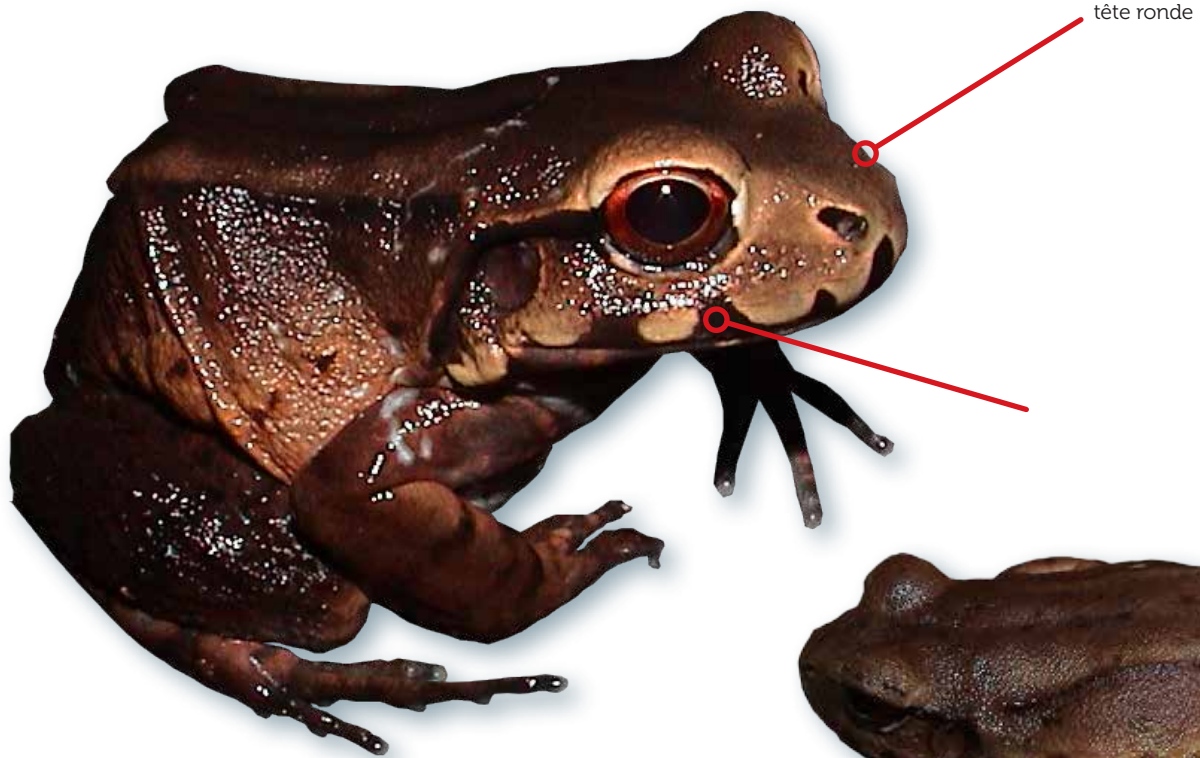

T



≈ 100 mm



LC

Lithodytes lineatus

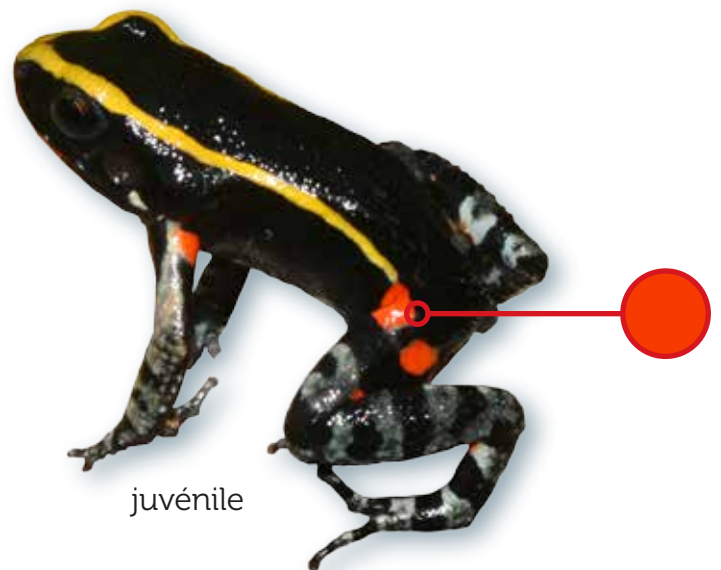
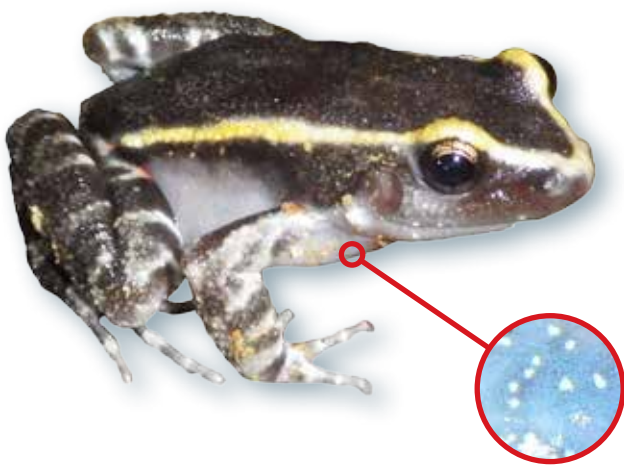

juvénile

Chiasmocleis haddadi



aspect lisse

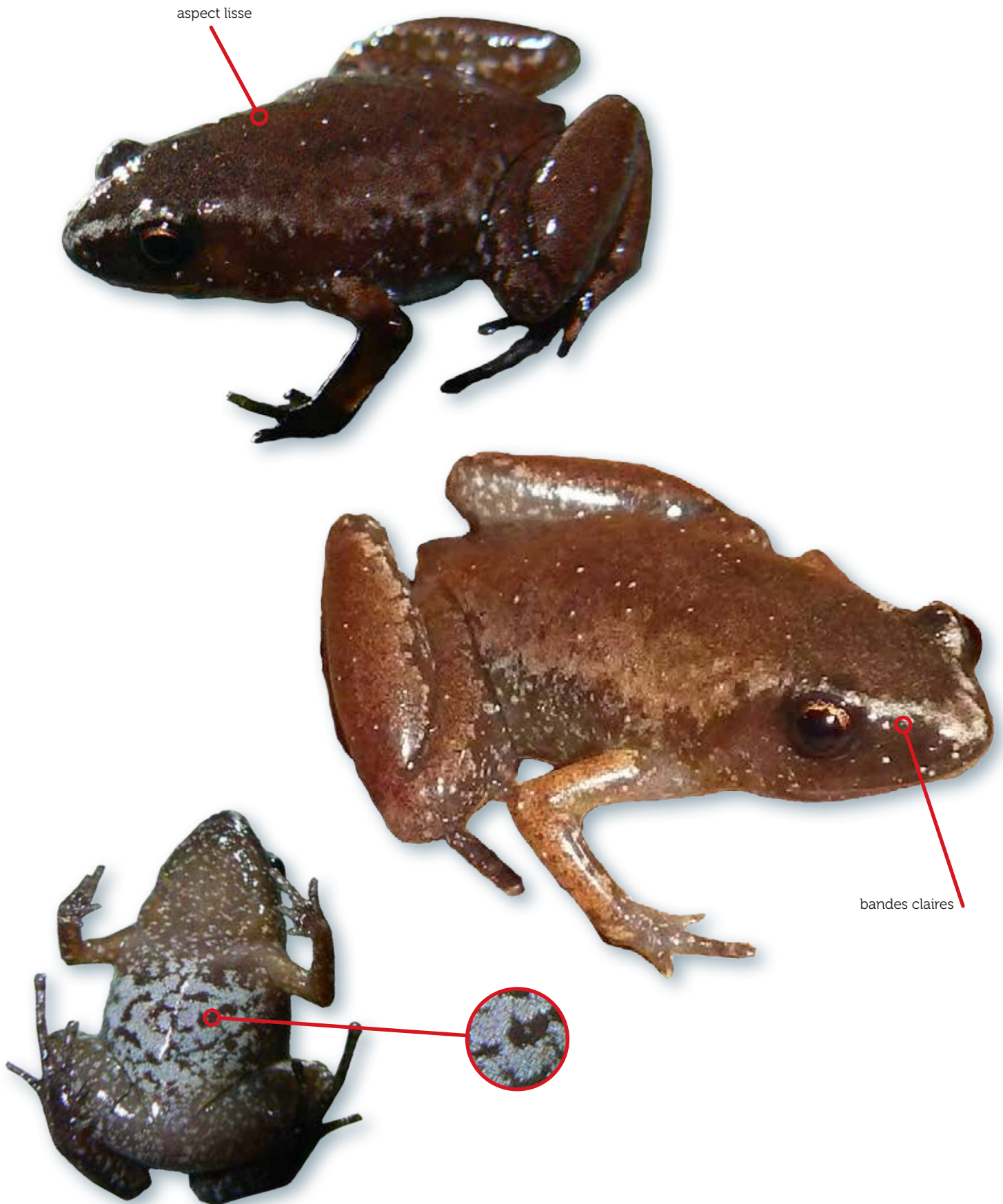

Chiasmocleis hudsoni

T



♂ 18,2 mm
♀ 21,5 mm



LC

*Chiasmocleis haddadi* (p.99)

Chiasmocleis shudikarensis

T



♂ 22,2 mm
♀ 26,7 mm



LC

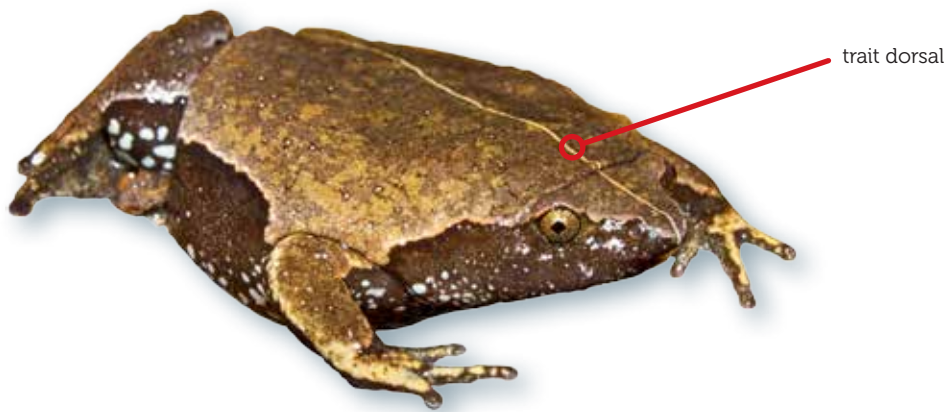

Ctenophryne geayi

T



≈ 50 mm

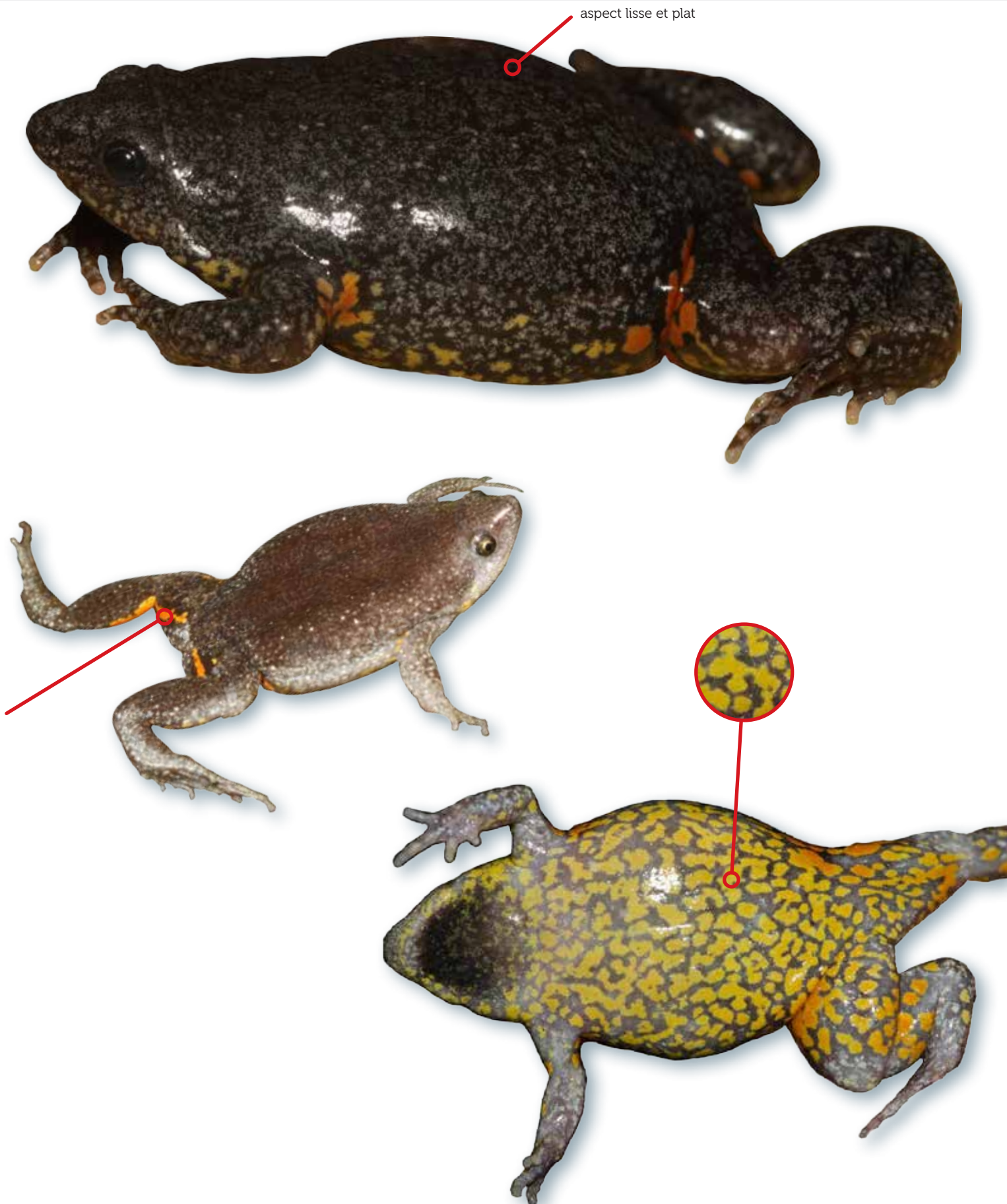

DD

Elachistocleis surinamensis

T



≈ 43 mm

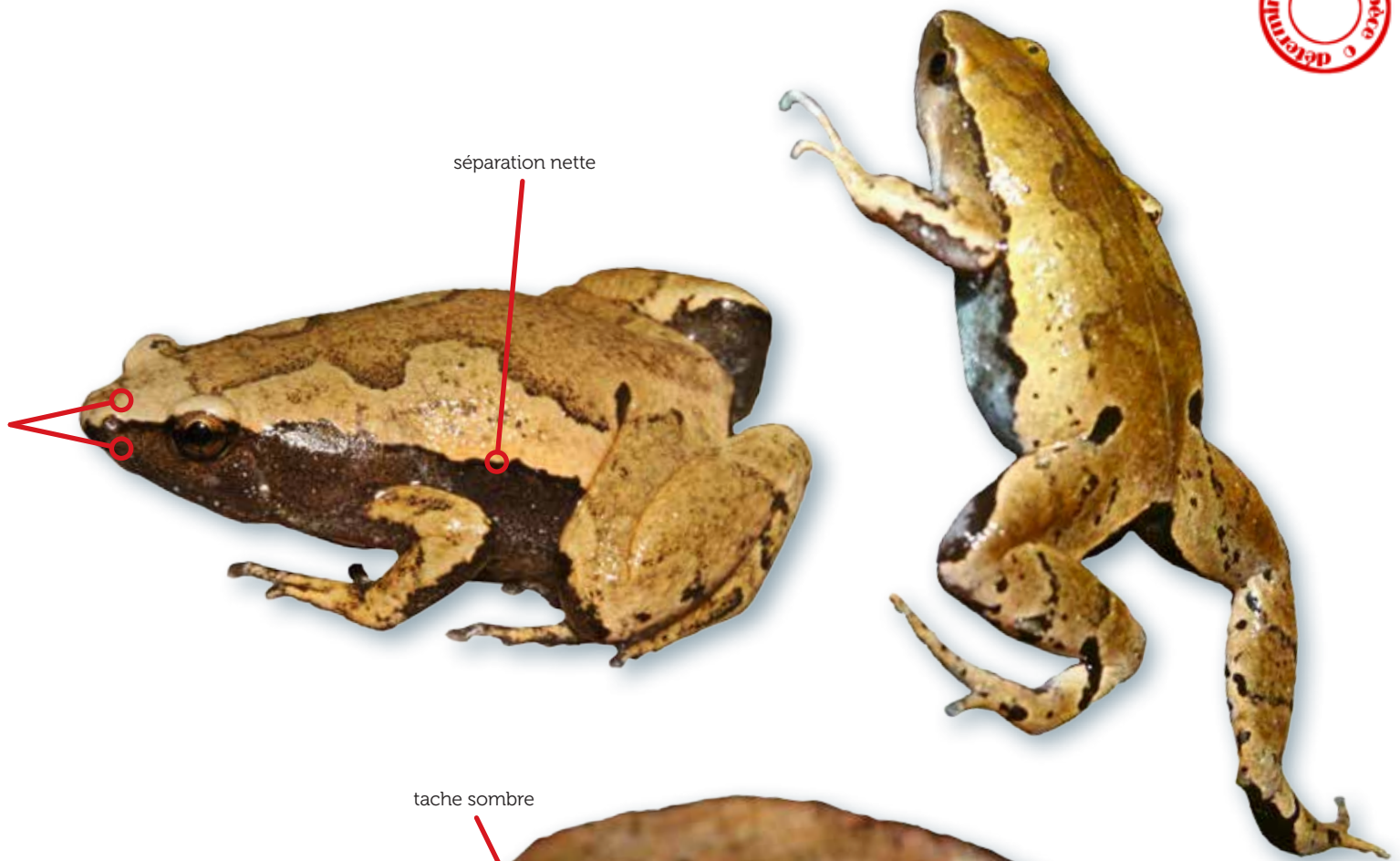

NT

Hamptophryne boliviana

T



≈ 44 mm



LC

Otophryne pyburni

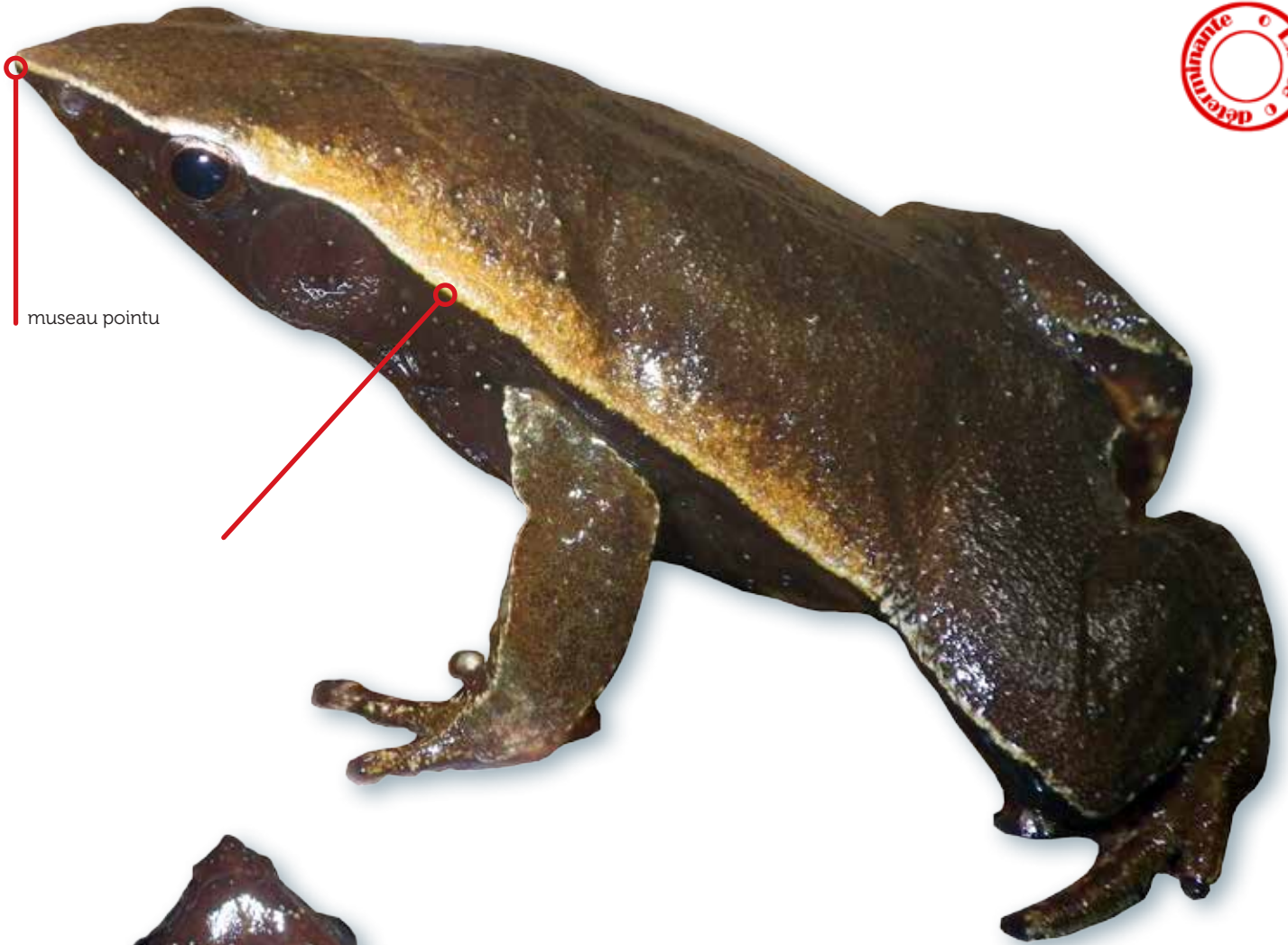

museau pointu

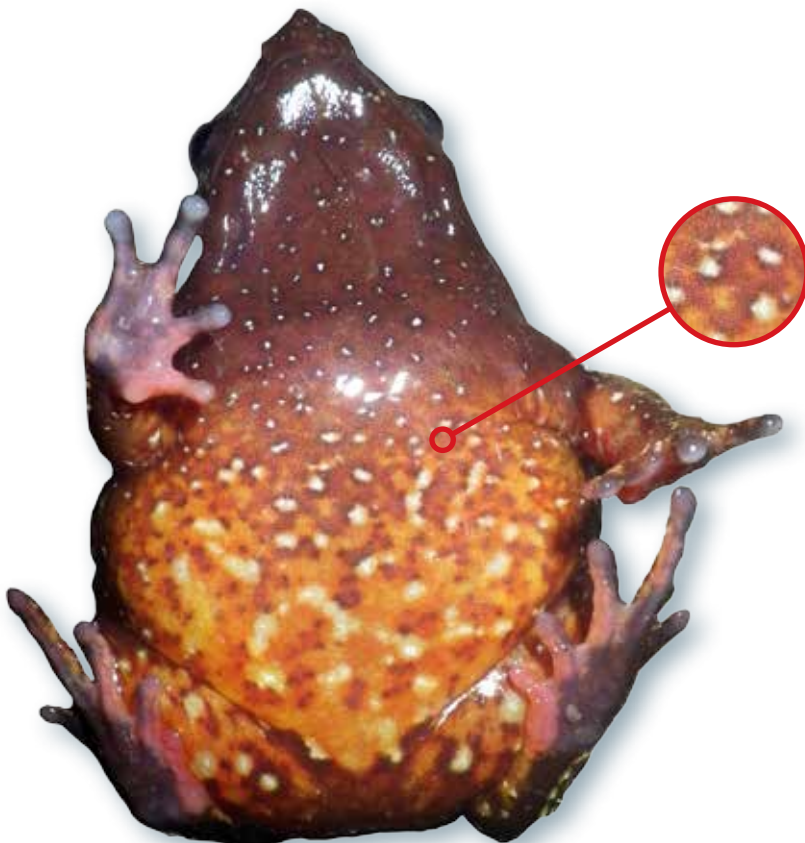

i ♂ 50 mm
♀ ≈ 61 mm



Synapturanus sp.

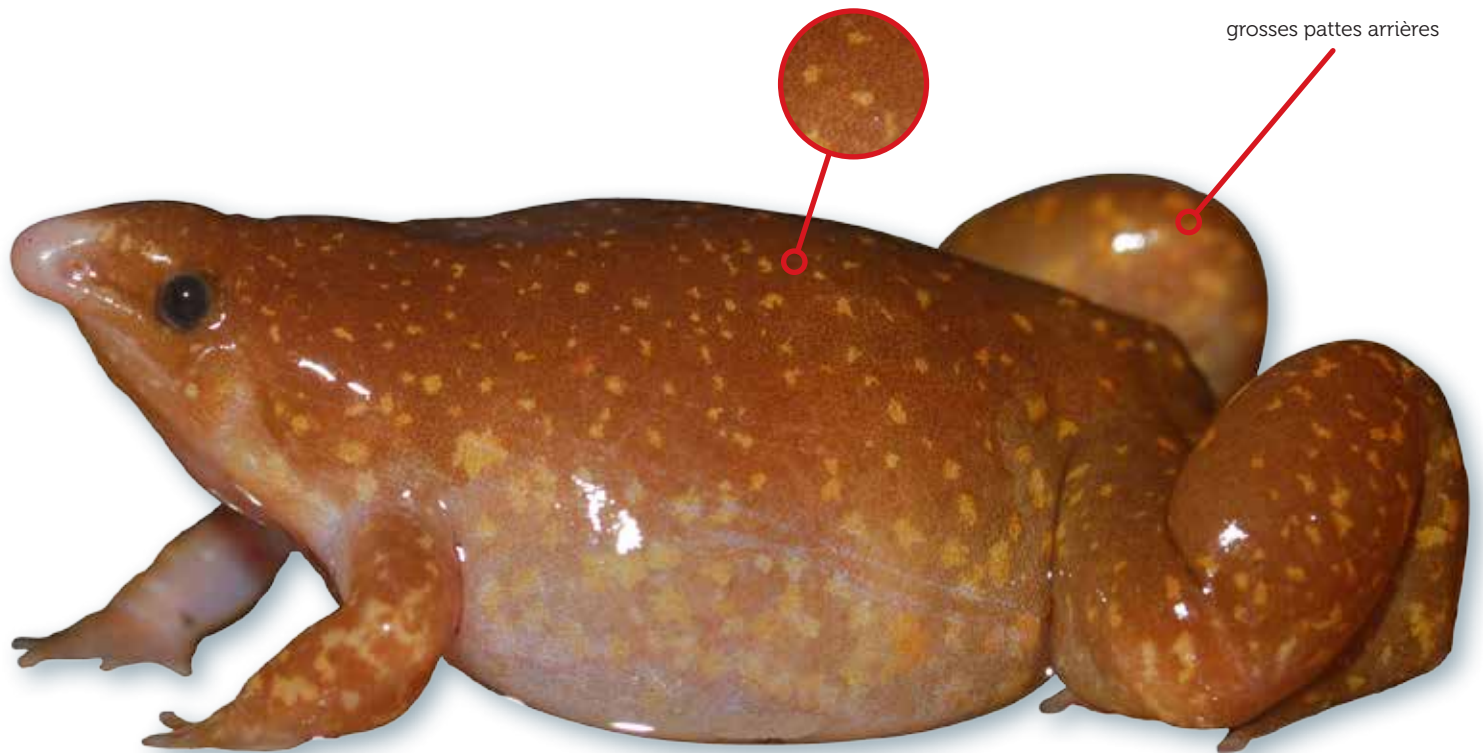

Callimedusa tomopterna

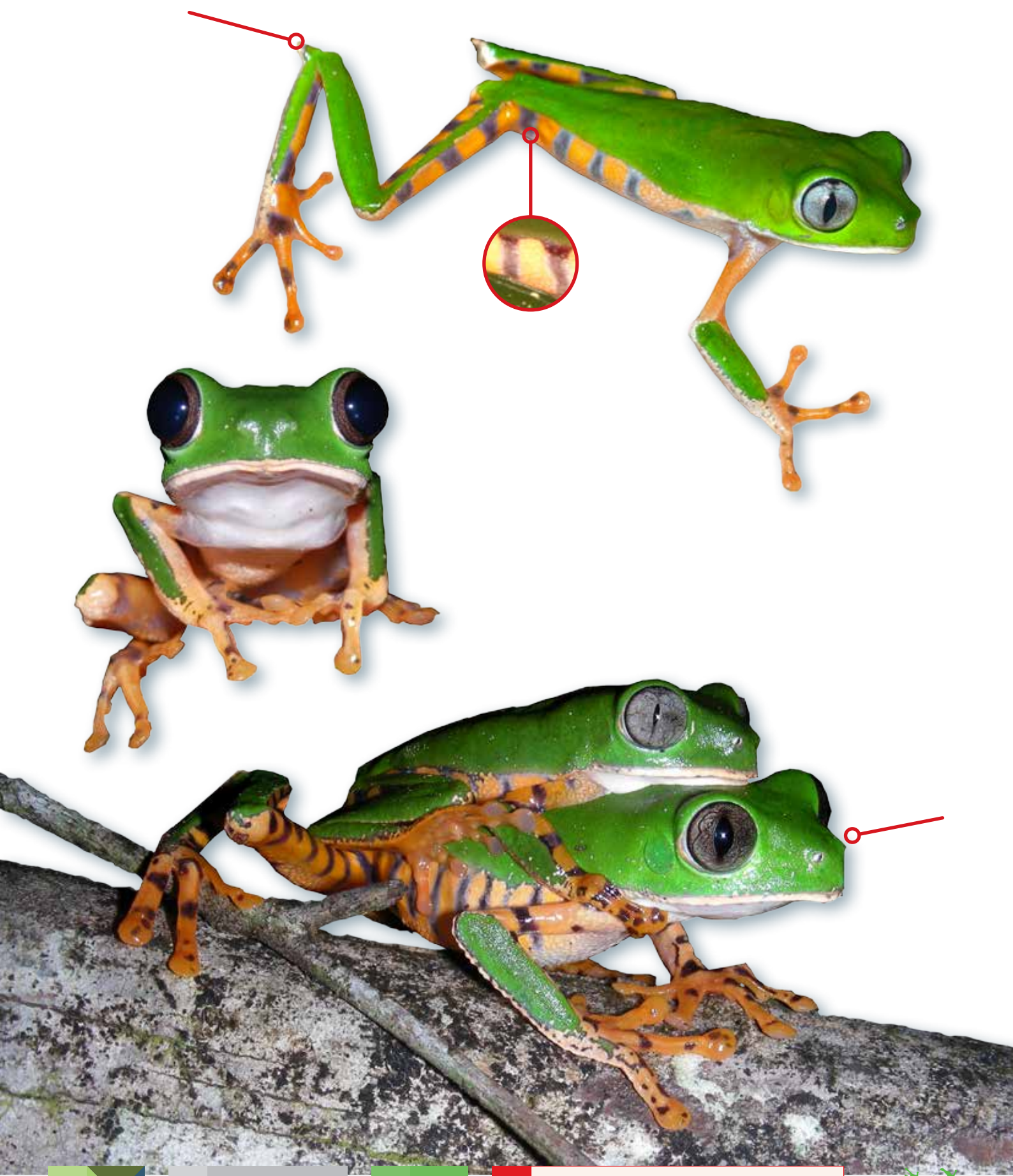

Phyllomedusa bicolor

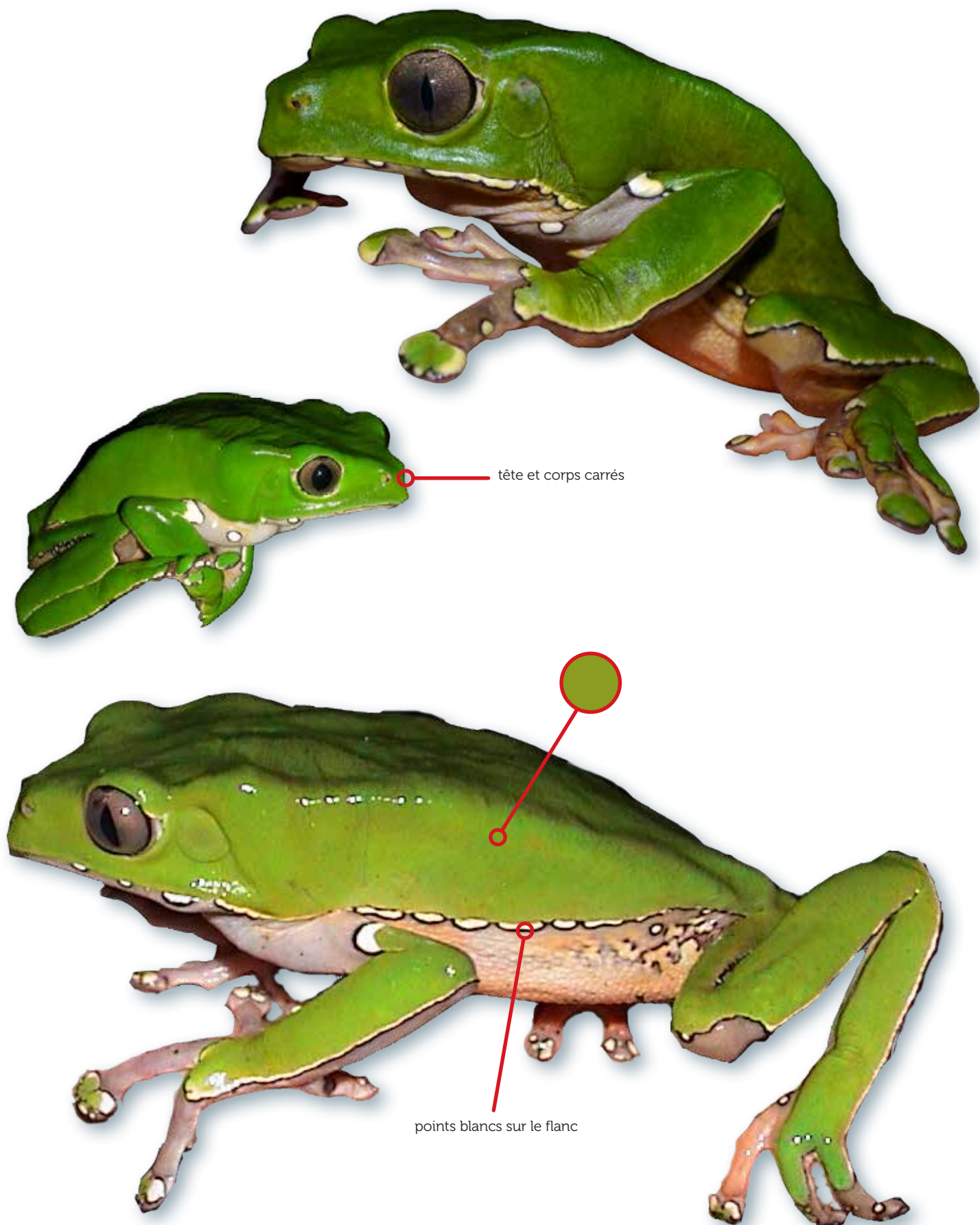

Phyllomedusa vaillanti

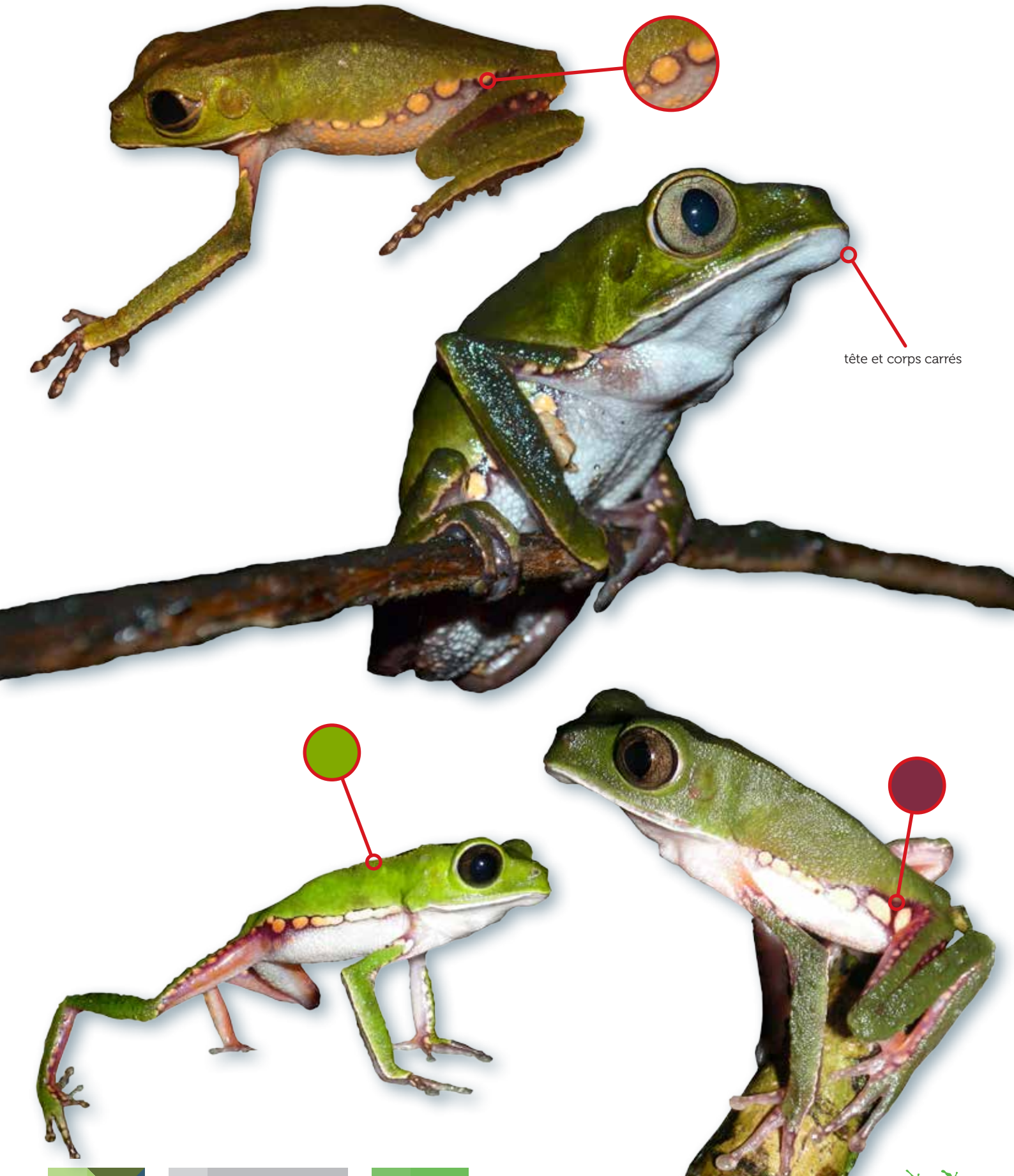

tête et corps carrés

Pithecopus hypochondrialis

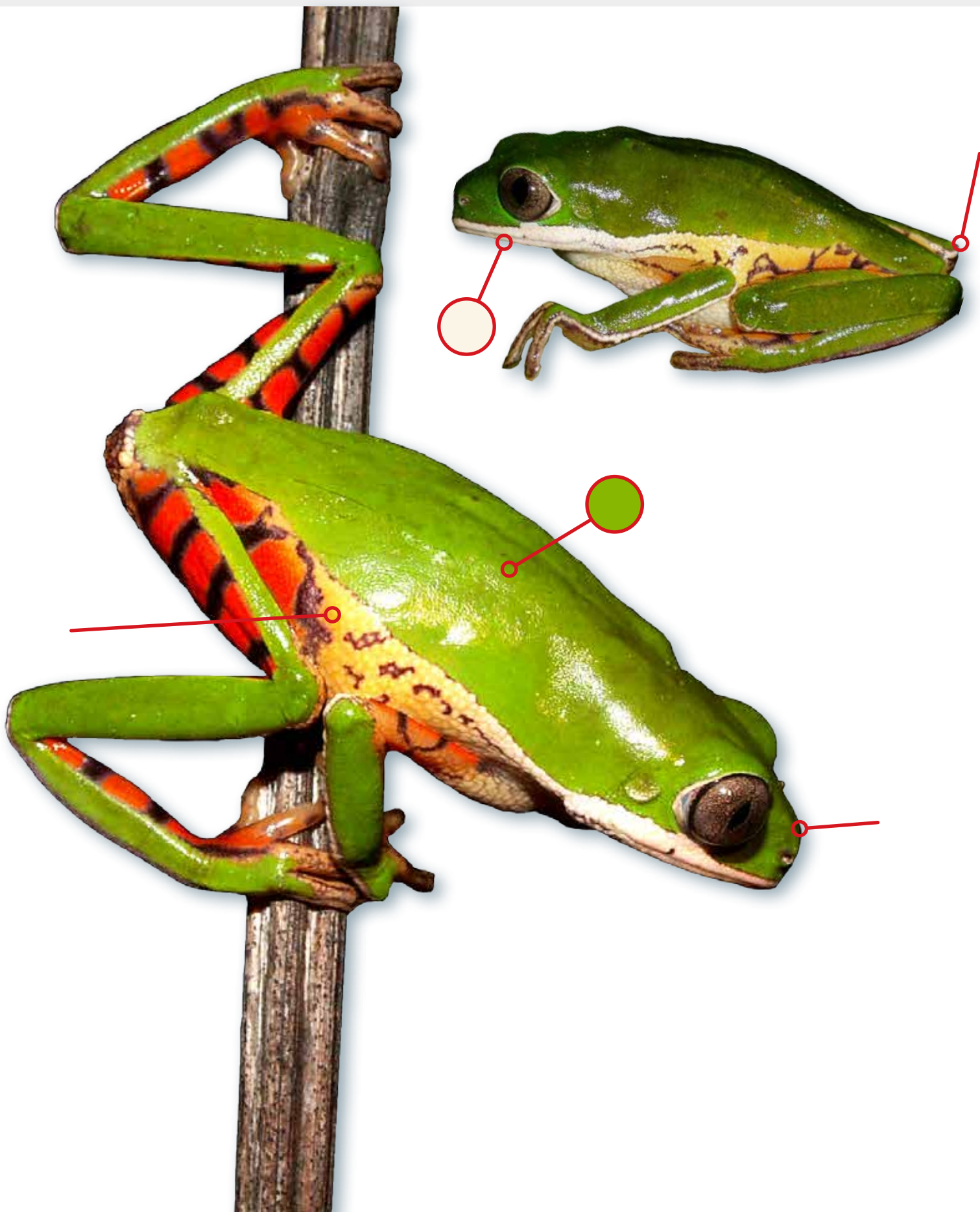

Pipa aspera



corps plat

museau arrondi



i 40,9 mm

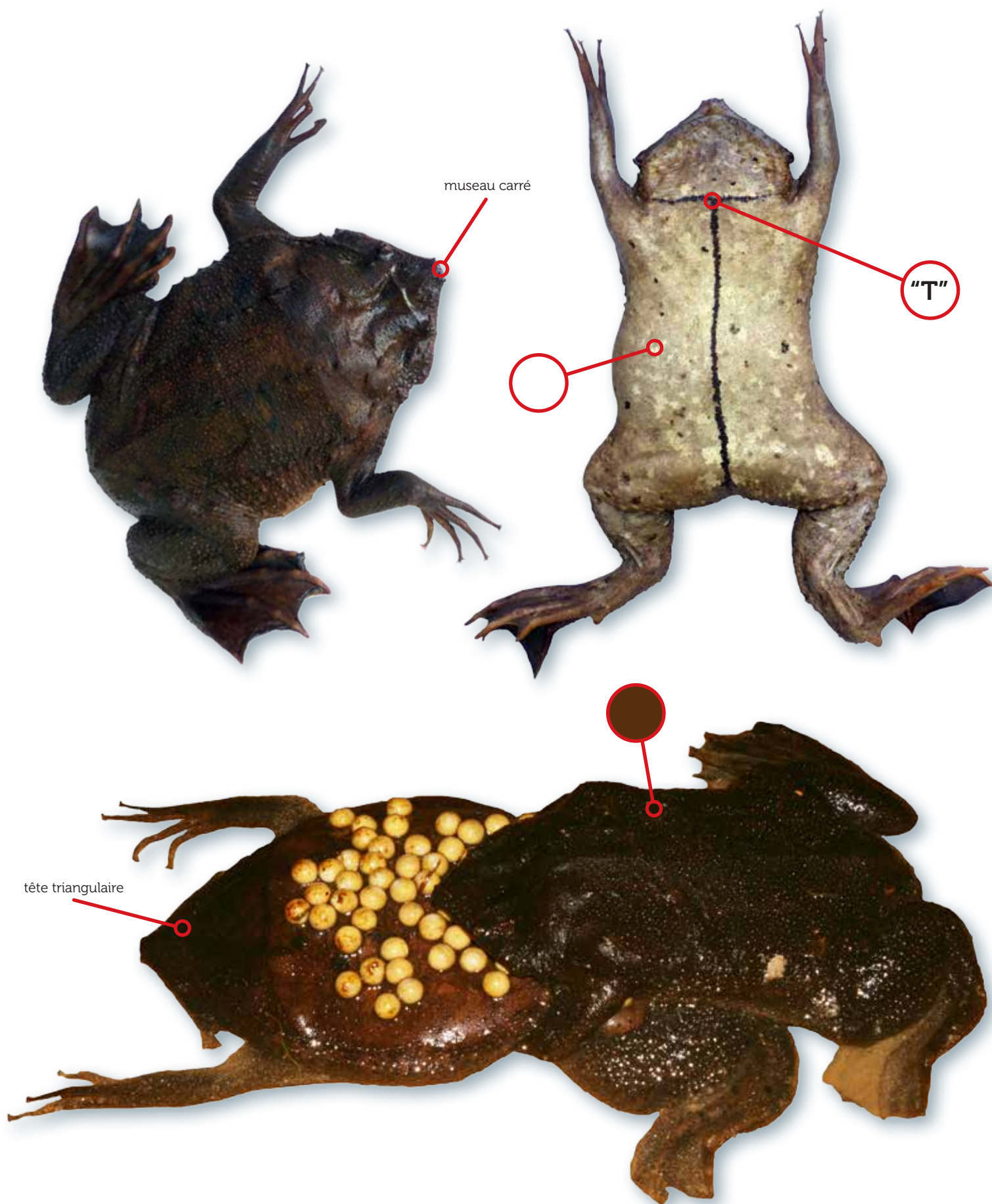

Pipa pipa

T



≈ 200 mm



LC



Pipa snethlageae

museau arrondi

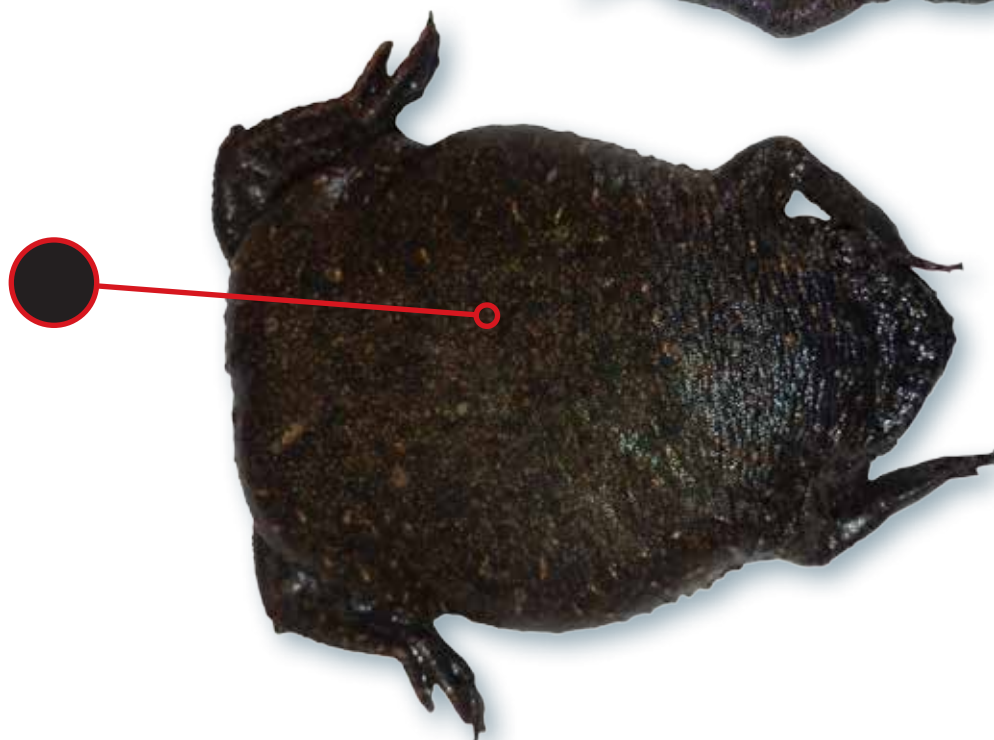

T



♂ 74,3 mm
♀ 82,7 mm



DD

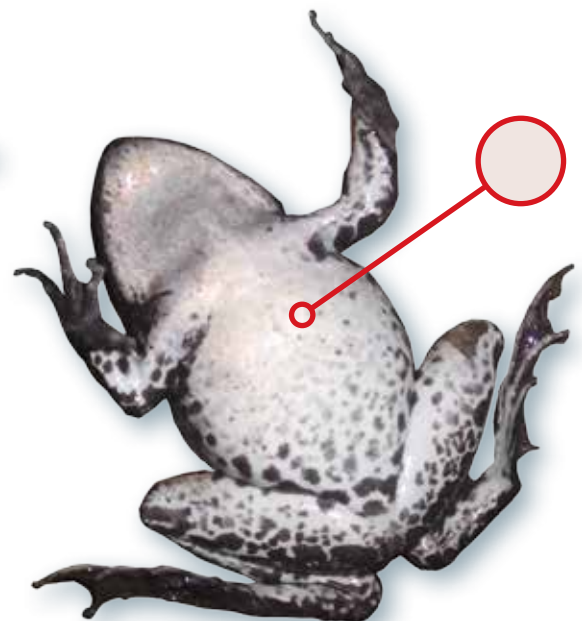
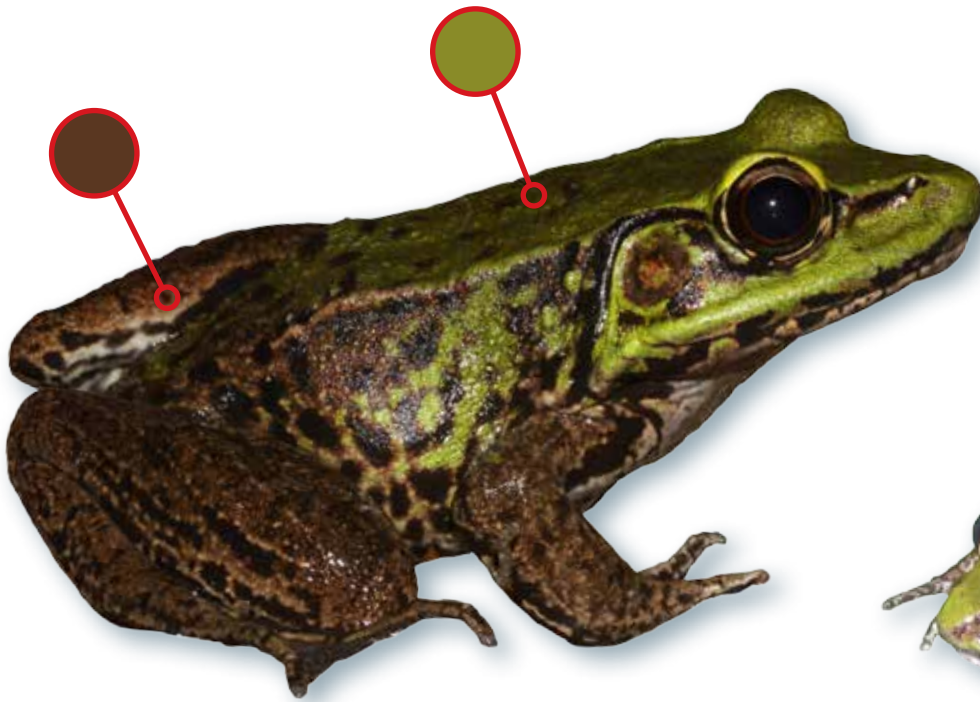

Lithobates palmipes

T



≈ 126 mm



LC

Pristimantis chiastonotus

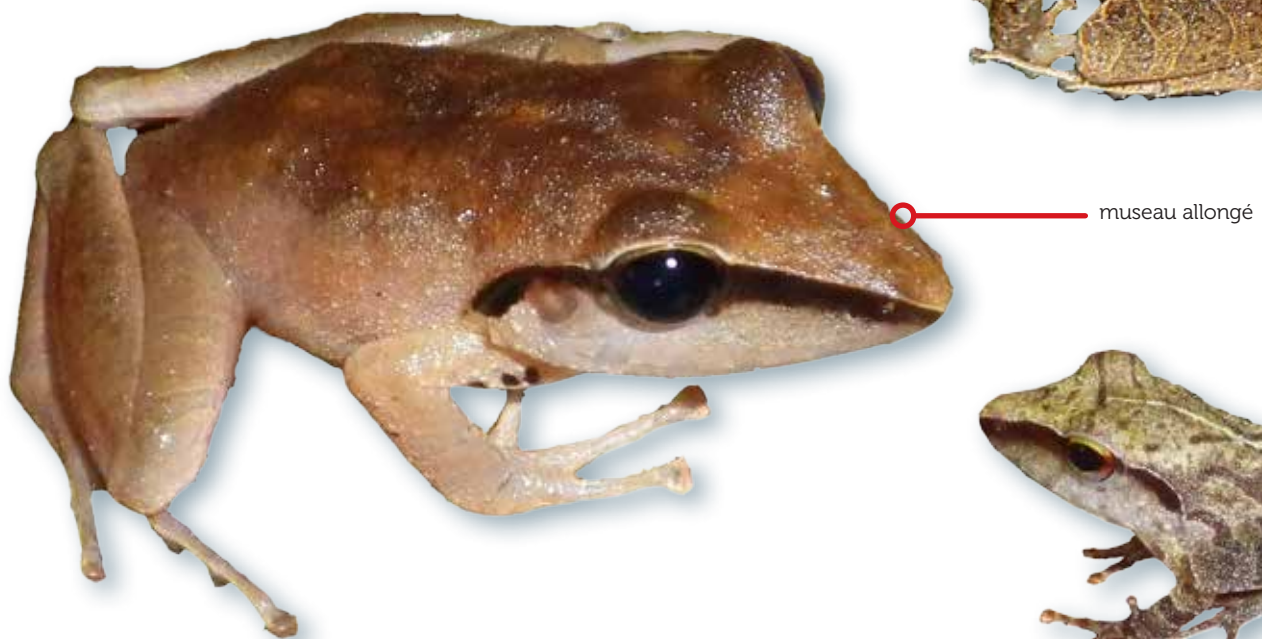

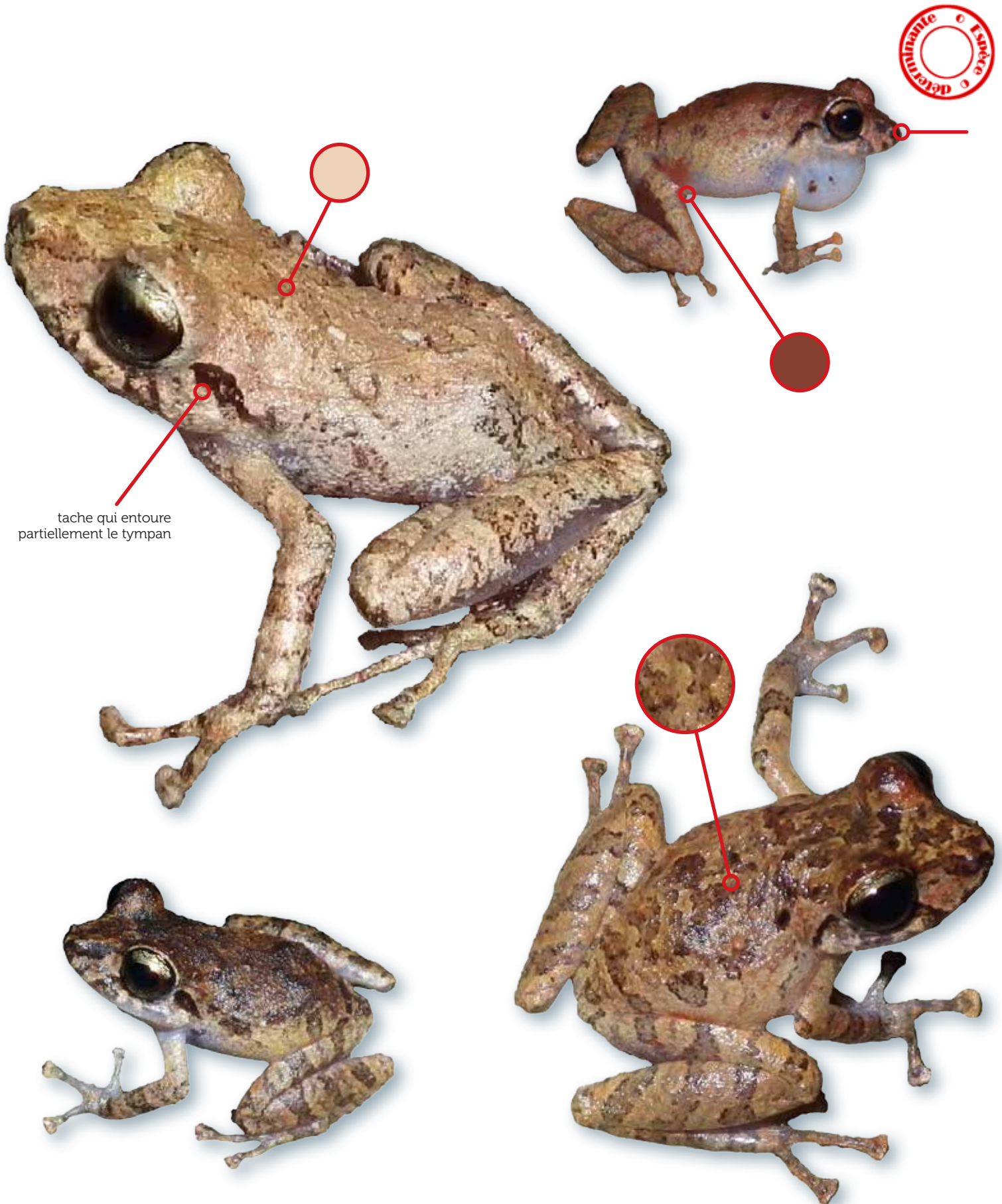
Pristimantis espedeus

Pristimantis gutturalis

museau épais et carré



bande claire sur la gorge

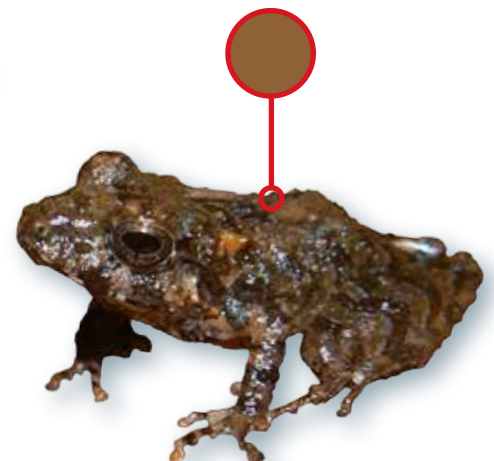
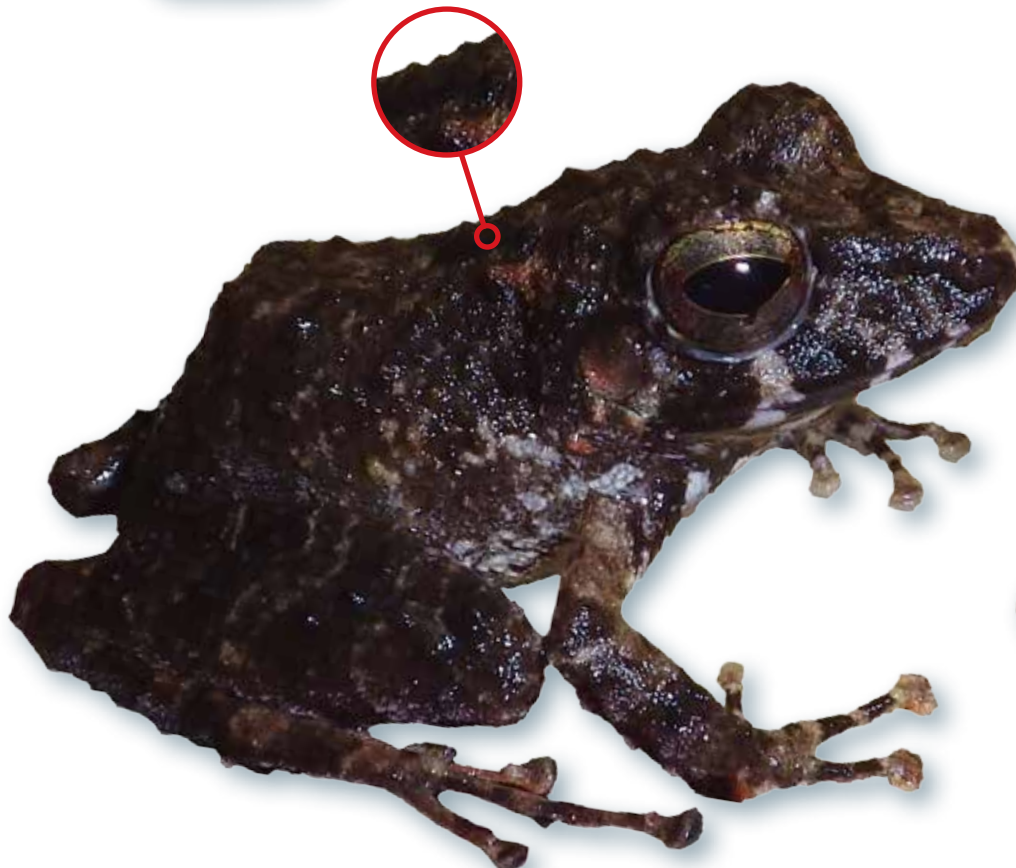
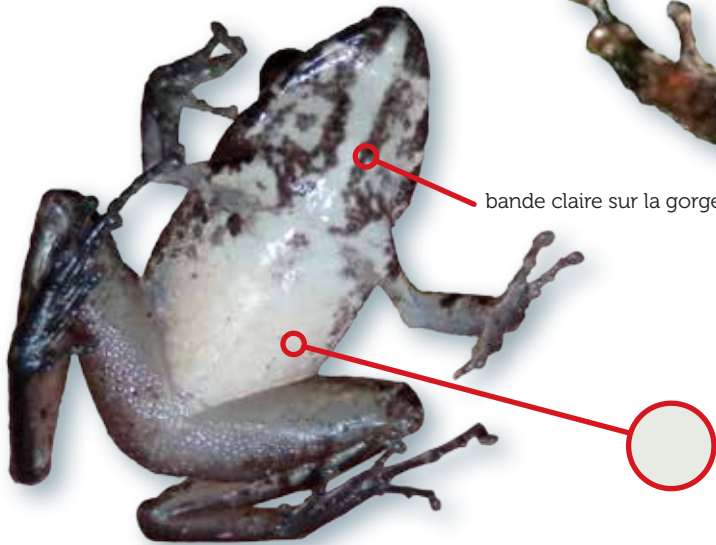

T



≈ 40,9 mm



LC

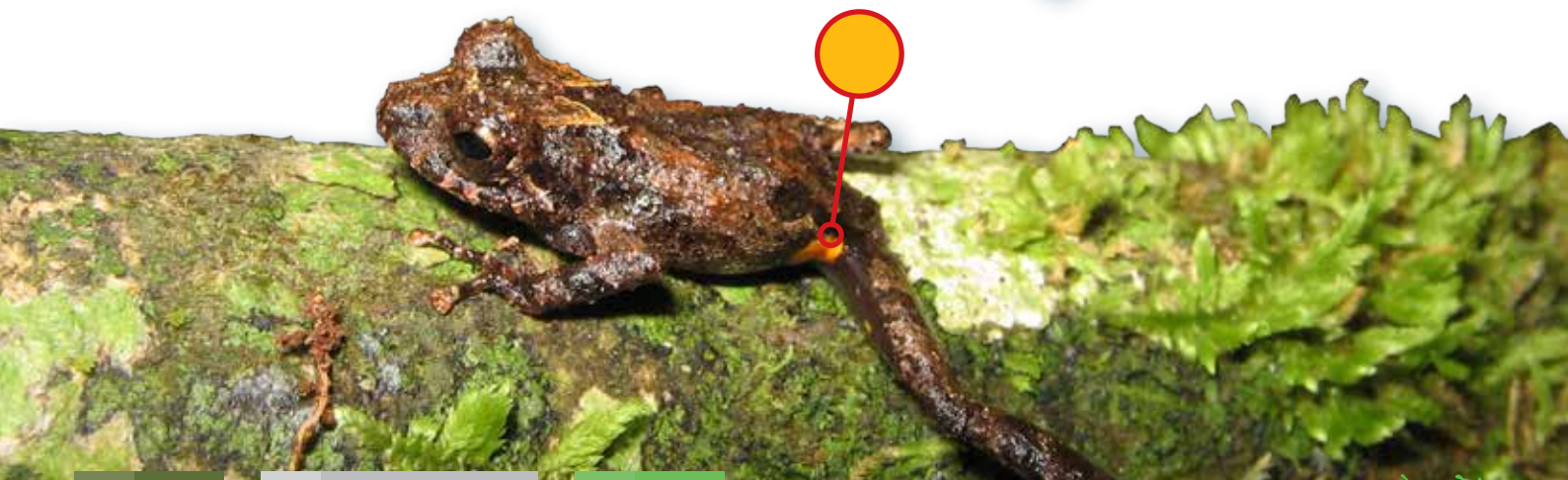
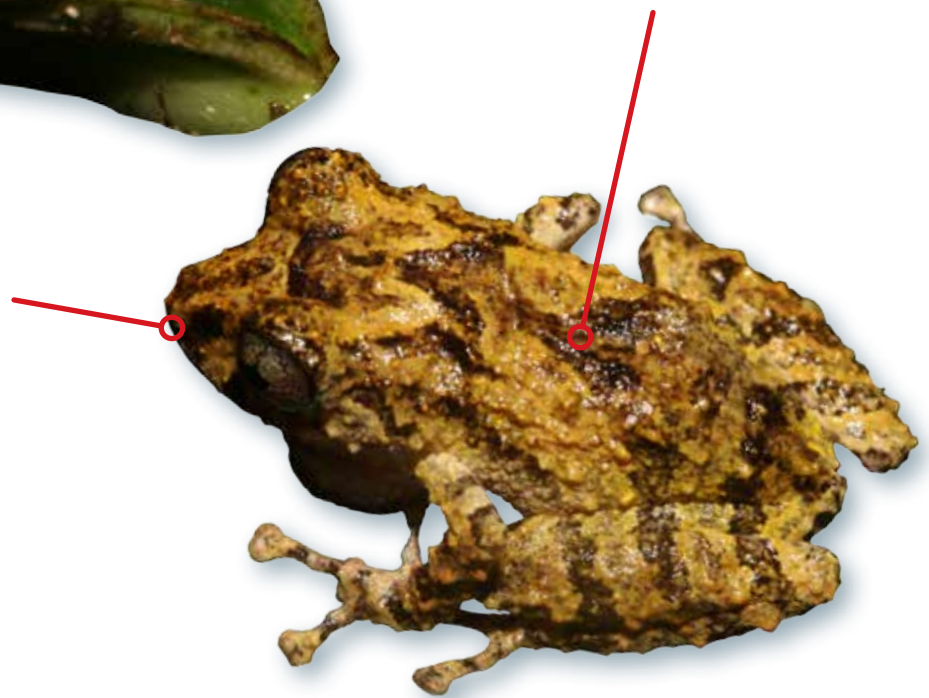

Pristimantis inguinalis

T



≈ 25,3 mm

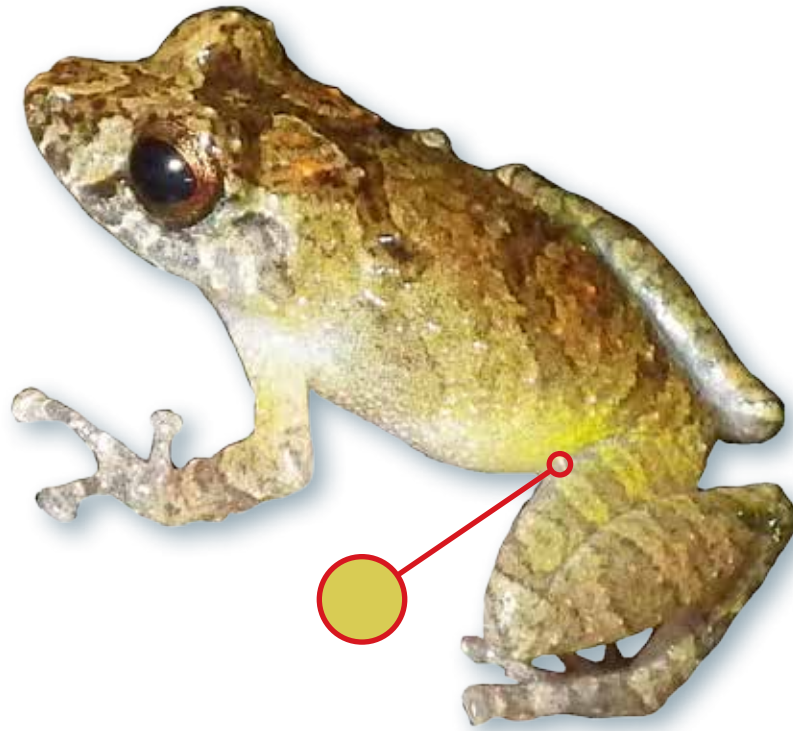

LC

Pristimantis sp. 1

T



≈ 22,5 mm



LC

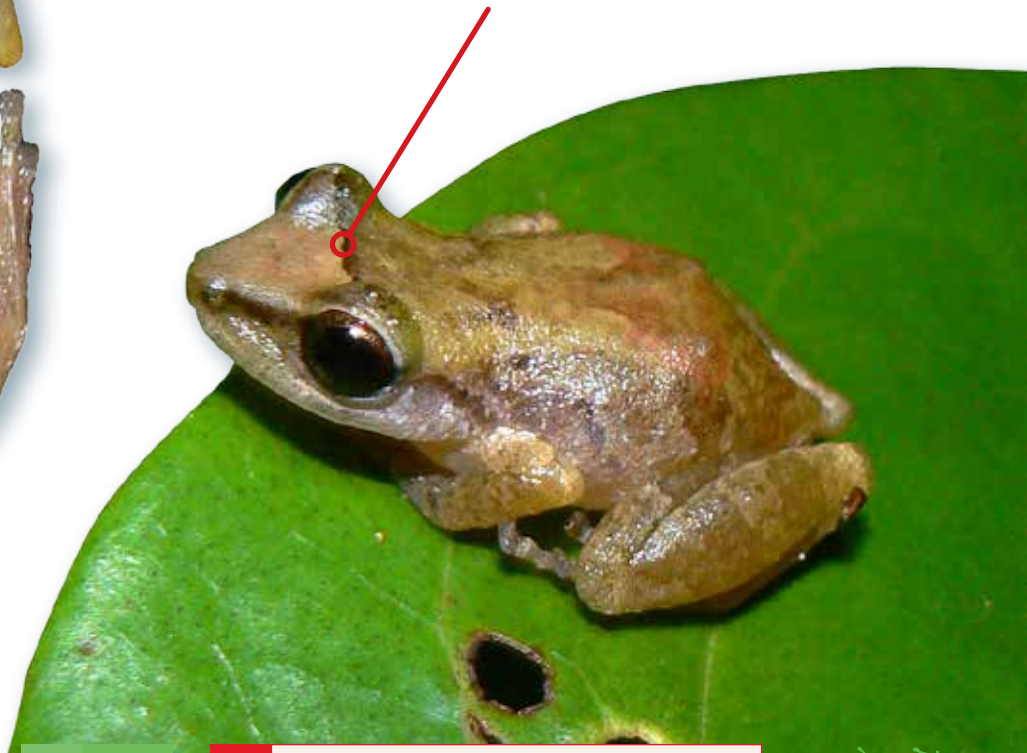
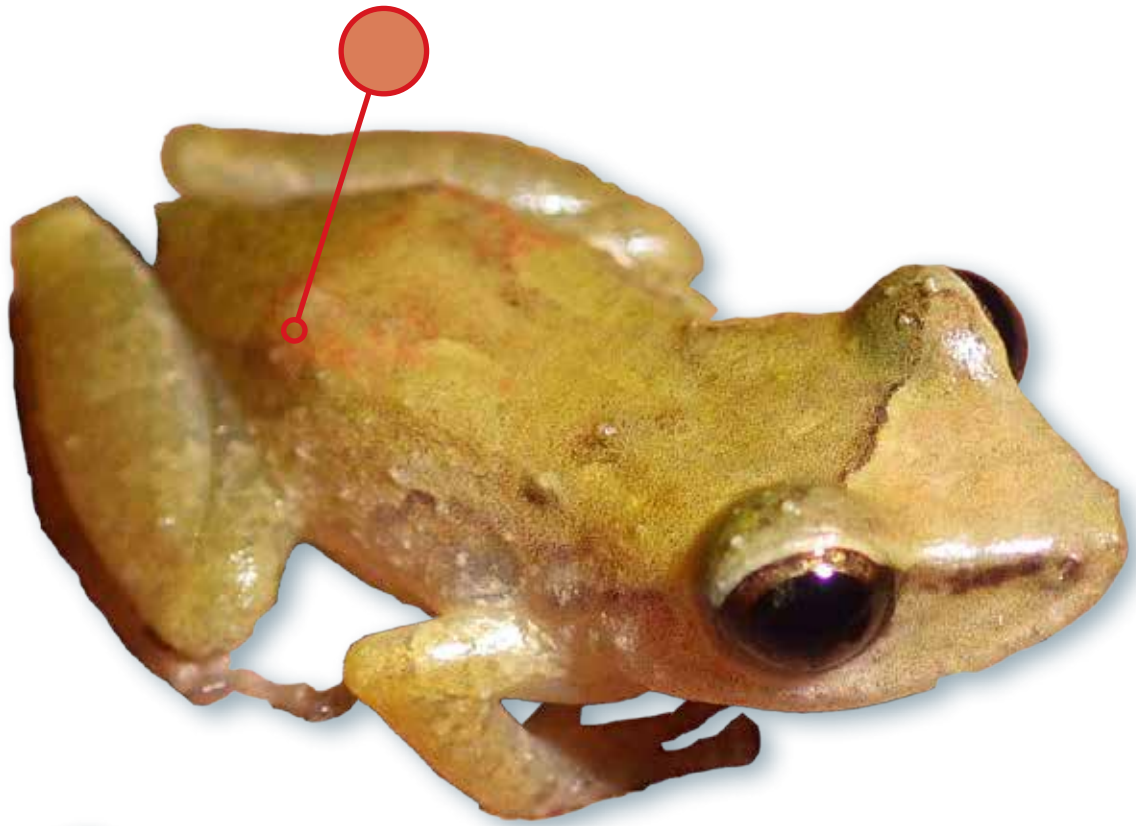

Pristimantis sp. 3 (p.120),
Pristimantis sp. 4 (p.121)

Pristimantis sp. 3

T



≈ 27 mm



LC



Pristimantis sp. 1 (p.119),
Pristimantis sp. 4 (p.121)

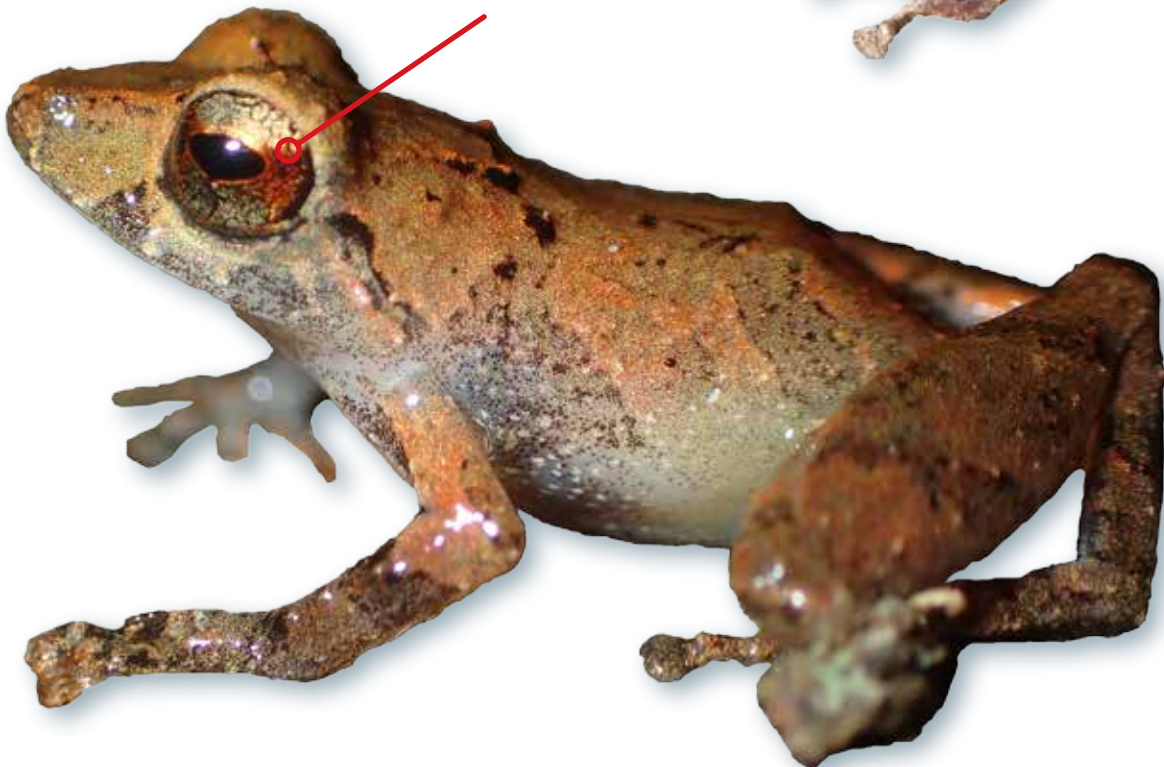
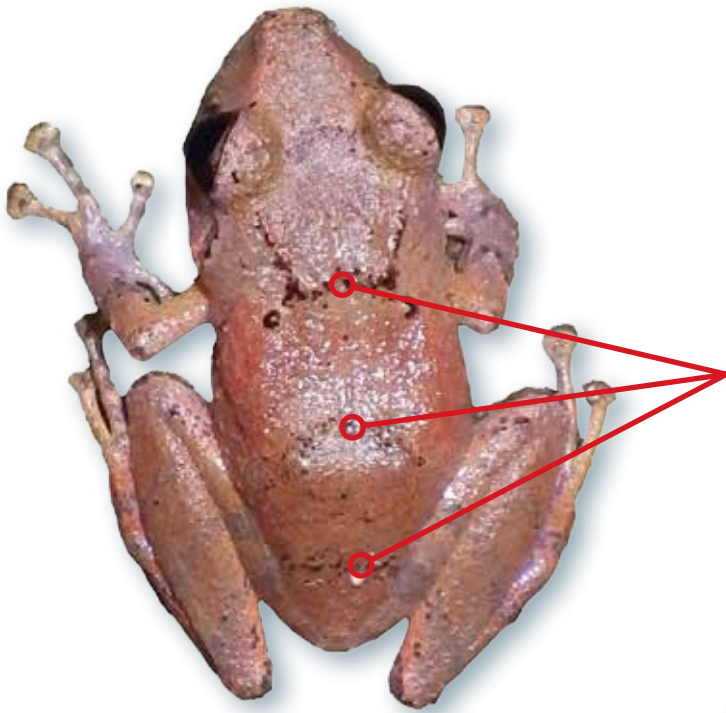

Pristimantis sp. 4

T



♀ ♂ ≈ 25 mm



LC

Pristimantis sp. 1 (p.119),
Pristimantis sp. 3 (p.120)

Pristimantis zeuctotylus

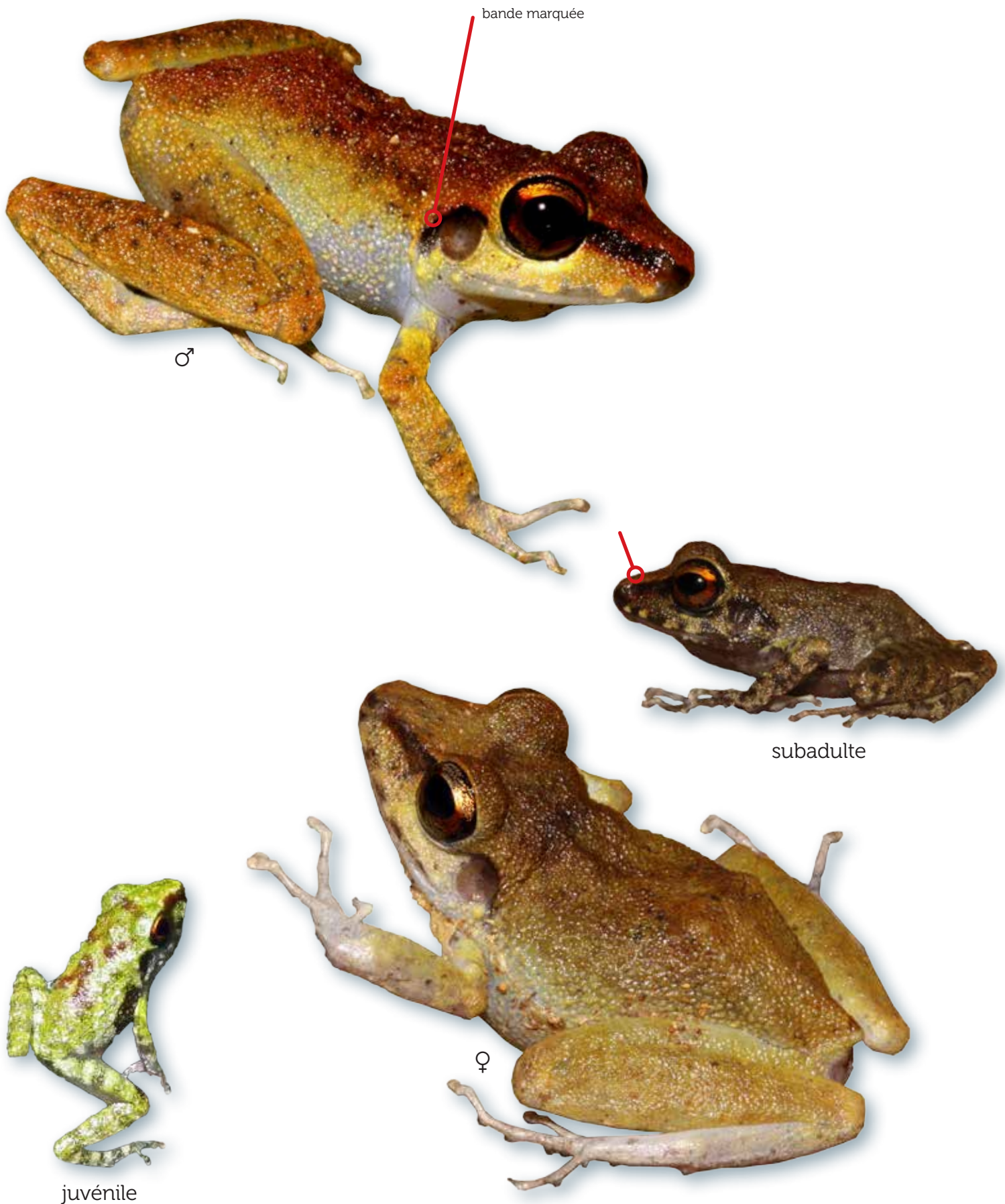

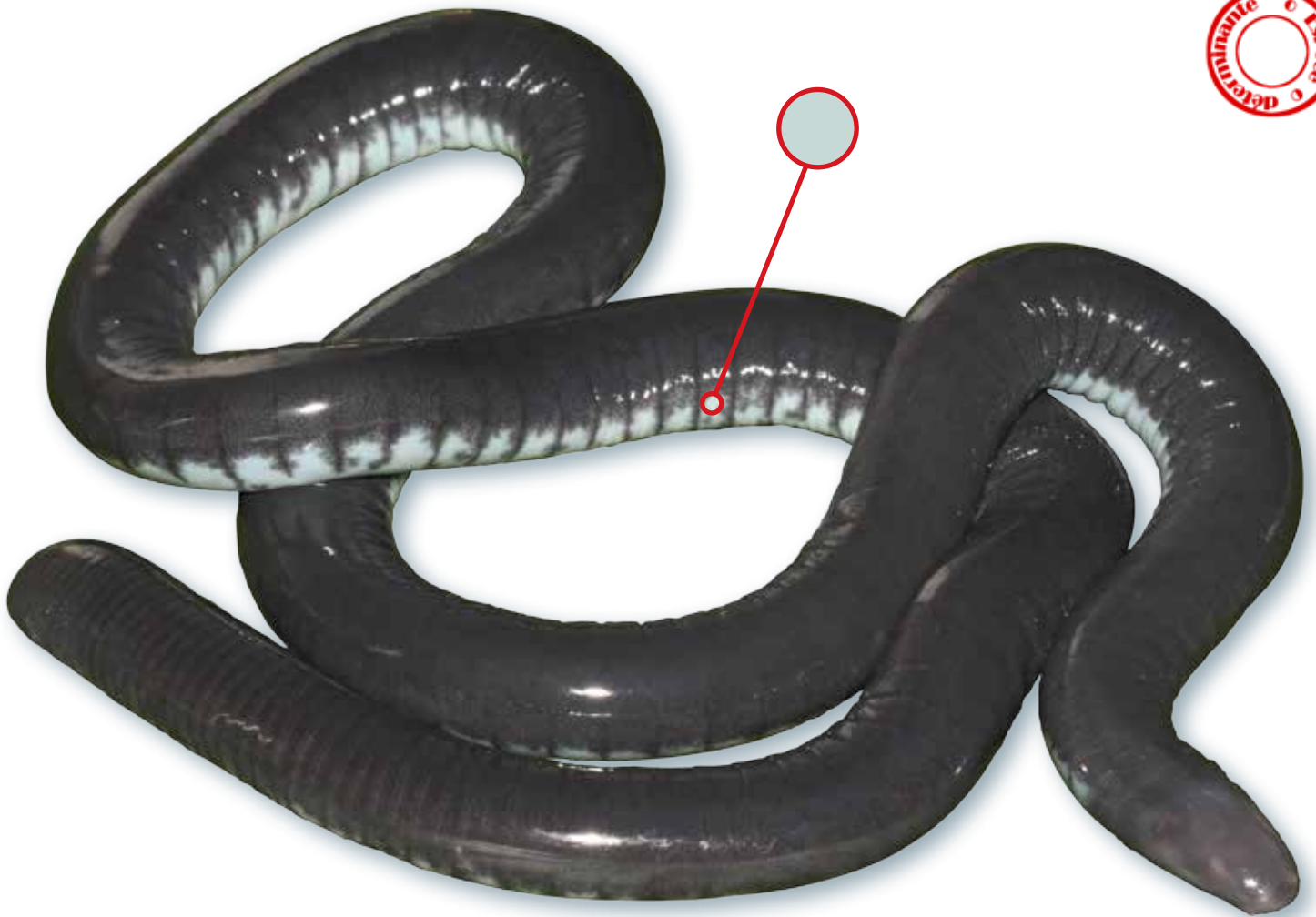
Caecilia albiventris

T



44,23 mm



DD

*Caecilia tentaculata* (p.125)

Caecilia gracilis

i ♀♂ ≈ 790 mm

DD

Caecilia tentaculata

T



≈ 987 mm



DD

*Caecilia albiventris* (p.123)

Microcaecilia dermatophaga

i ♂ 156 mm
♀

eye DD



Microcaecilia unicolor (p.127)

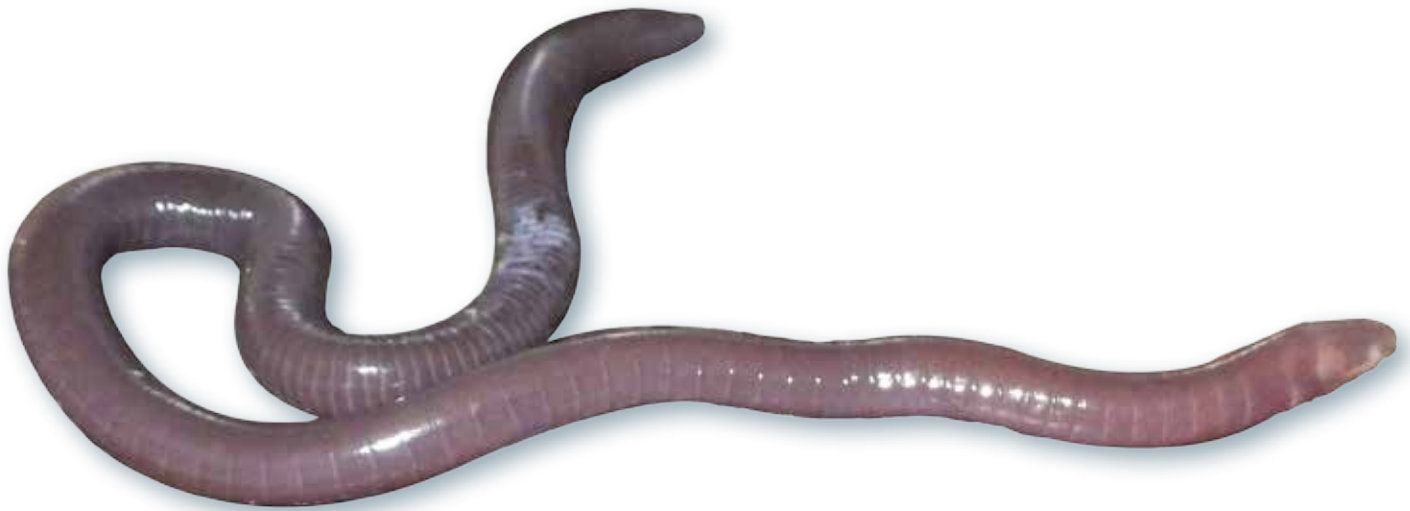

Microcaecilia unicolor

T



♀♂ ≈ 235 mm



DD

*Microcaecilia dermatophaga*
(p.126)

Potamotyphlus kaupii

T



≈ 554 mm



DD

*Typhlonectes compressicaudus*
(p.130)

Rhinatrema bivittatum

T



≈ 213 mm



DD

Typhlonectes compressicaudus

T



≈ 523 mm



DD

*Potamotyphlus kaupii* (p.128)

Correspondance des noms de l'ouvrage avec l'Atlas des amphibiens de Guyane et la base de données participative faune-guyane

Page	Nom sur les fiches	Nom Atlas des amphibiens de Guyane	Nom Faune-Guyane
7	<i>Allophryne ruthveni</i>	<i>Allophryne ruthveni</i>	<i>Allophryne ruthveni</i>
8	<i>Allobates femoralis</i>	<i>Epipedobates femoralis</i>	<i>Allobates femoralis</i>
9	<i>Allobates granti</i>	<i>Colosthetus beebei</i>	<i>Allobates granti</i>
10	<i>Allobates sp. 1</i>	(Non présent)	<i>Allobates sp. 1 gr. Gasconi</i>
11	<i>Anomaloglossus baeobatrachus</i>	<i>Colosthetus baeobatrachus</i>	<i>Anomaloglossus baeobatrachus</i>
12	<i>Anomaloglossus degranvillei</i>	<i>Colosthetus degranvillei</i>	<i>Anomaloglossus degranvillei</i>
13	<i>Anomaloglossus surinamensis</i>	<i>Colosthetus degranvillei</i> par ext.	<i>Anomaloglossus sp. 3 aff. degranvillei</i>
14	<i>Amazophrynella sp. cf. manaos</i>	<i>Dendrophryniscus minutus</i>	<i>Amazophrynella sp.</i>
15	<i>Atelopus flavescens</i>	<i>Atelopus flavescens</i> , <i>Atelopus franciscus</i> , <i>Atelopus spumarius barbotini</i>	<i>Atelopus flavescens</i>
16	<i>Atelopus hoogmoedi</i>	<i>Atelopus spumarius hoogmoedi</i>	<i>Atelopus hoogmoedi</i>
17	<i>Rhaebo guttatus</i>	<i>Bufo guttatus</i>	<i>Rhaebo guttatus</i>
18	<i>Rhinella castaneotica</i>	<i>Bufo</i> groupe <i>typhonius sp. 1</i>	<i>Rhinella cf. castaneotica</i>
19	<i>Rhinella lescurei</i>	(Non présent)	<i>Rhinella lescurei</i>
20	<i>Rhinella margaritifera</i>	<i>Bufo margaritifer</i>	<i>Rhinella cf. margaritifera</i>
21	<i>Rhinella marina</i>	<i>Bufo marinus</i>	<i>Rhinella marina</i>
22	<i>Rhinella martyi</i>	(Non présent)	<i>Rhinella martyi</i>
23	<i>Rhinella merianae</i>	<i>Bufo garnulosus</i>	<i>Bufo humbolto/merianae</i>
24	<i>Cochranella sp.</i>	(Non présent)	<i>Cochranella cf. resplendens</i>
25	<i>Hyalinobatrachium cappellei</i>	<i>Hyalinobatrachium taylori</i>	<i>Hyalinobatrachium cappellei</i>
26	<i>Hyalinobatrachium iaspidiense</i>	<i>Hyalinobatrachium nouraguensis</i>	<i>Hyalinobatrachium iaspidiense</i>
27	<i>Hyalinobatrachium kawense</i>	(Non présent)	<i>Hyalinobatrachium kawense</i>
28	<i>Hyalinobatrachium mondolfii</i>	(Non présent)	<i>Hyalinobatrachium mondolfii</i>
29	<i>Hyalinobatrachium sp. 1</i>	(Non présent)	<i>Hyalinobatrachium sp. 1</i>
30	<i>Hyalinobatrachium taylori</i>	(Non présent)	<i>Hyalinobatrachium taylori</i>
31	<i>Hyalinobatrachium tricolor</i>	<i>Hyalinobatrachium nouraguensis</i> par ext.	<i>Hyalinobatrachium tricolor</i>
32	<i>Teratohyla midas</i>	(Non présent)	<i>Teratohyla cf. midas</i>
33	<i>Vitreorana ritae</i>	<i>Cochranella oyampiensis</i>	<i>Vitreorana oyampiensis</i>
34	<i>Ceratophrys cornuta</i>	<i>Ceratophrys cornuta</i>	<i>Ceratophrys cornuta</i>
35	<i>Ameerega hahneli</i>	<i>Epipedobates hahneli</i>	<i>Ameerega hahneli</i>
36	<i>Dendrobates tinctorius</i>	<i>Dendrobates tinctorius</i>	<i>Dendrobates tinctorius</i>
37	<i>Ranitomeya amazonica</i>	<i>Dendrobates ventrimaculatus</i>	<i>Ranitomeya cf. amazonica</i>



Page	Nom sur les fiches	Nom Atlas des amphibiens de Guyane	Nom Faune-Guyane
38	<i>Eleutherodactylus johnstonei</i>	<i>Eleutherodactylus johnstonei</i>	<i>Eleutherodactylus johnstonei</i>
39	<i>Dendropsophus counani</i>	<i>Hyla brevifons</i>	<i>Dendropsophus sp. 2 aff. brevifons</i>
40	<i>Dendropsophus gaucheri</i>	<i>Hyla gaucheri</i>	<i>Dendropsophus gaucheri</i>
41	<i>Dendropsophus leali</i>	(Non présent)	<i>Dendropsophus cf. leali</i>
42	<i>Dendropsophus leucophyllatus</i>	<i>Hyla leucophyllata</i>	<i>Dendropsophus leucophyllatus</i>
43	<i>Dendropsophus melanargyreus</i>	<i>Hyla melanargyra</i>	<i>Dendropsophus cf. melanargyreus</i>
44	<i>Dendropsophus minusculus</i>	<i>Hyla minuscula</i>	<i>Dendropsophus minusculus</i>
45	<i>Dendropsophus minutus</i>	<i>Hyla minuta</i>	<i>Dendropsophus sp. 3 aff. minutus</i>
46	<i>Dendropsophus sp. 1</i>	<i>Hyla sp. 1</i>	<i>Dendropsophus sp. 1 aff. minusculus</i>
47	<i>Dendropsophus walfordi</i>	<i>Hyla nana</i>	<i>Dendropsophus walfordi</i>
48	<i>Boana boans</i>	<i>Hyla boans</i>	<i>Hypsiboas boans</i>
49	<i>Boana calcarata</i>	<i>Hyla calcarata</i>	<i>Hypsiboas calcaratus</i>
50	<i>Boana cinerascens</i>	<i>Hyla granosa</i>	<i>Hypsiboas sp. 5 aff. cinerascens</i>
51	<i>Boana dentei</i>	<i>Hyla dentei</i>	<i>Hypsiboas dentei</i>
52	<i>Boana diabolica</i>	<i>Hyla geographica</i> par extension	<i>Hypsiboas cf. geographicus</i>
53	<i>Boana fasciata</i>	<i>Hyla fasciata</i>	<i>Hypsiboas sp. 1 aff. fasciatus</i>
54	<i>Boana multifasciata</i>	<i>Hyla multifasciata</i>	<i>Hypsiboas</i>
55	<i>Boana ornatissima</i>	<i>Hyla ornatissima</i>	<i>Hypsiboas ornatissimus</i>
56	<i>Boana punctata</i>	<i>Hyla punctata</i>	<i>Hypsiboas punctatus</i>
57	<i>Boana raniceps</i>	<i>Hyla raniceps</i>	<i>Hypsiboas cf. raniceps</i>
58	<i>Boana semilineata</i>	<i>Hyla geographica</i> par extension	<i>Hypsiboas sp. 3 aff. semilineatus</i>
59	<i>Boana xerophylla</i>	<i>Hyla crepitans</i>	<i>Hypsiboas sp. 4 aff. crepitans</i>
60	<i>Osteocephalus cabrerai</i>	<i>Osteocephalus cabrerai</i>	<i>Osteocephalus cf. cabrerai</i>
61	<i>Osteocephalus helenae</i>	<i>Osteocephalus buckleyi</i>	<i>Osteocephalus germani</i>
62	<i>Osteocephalus leprieurii</i>	<i>Osteocephalus leprieurii</i>	<i>Osteocephalus leprieurii</i>
63	<i>Osteocephalus oophagus</i>	<i>Osteocephalus oophagus</i>	<i>Osteocephalus oophagus</i>
64	<i>Osteocephalus taurinus</i>	<i>Osteocephalus taurinus</i>	<i>Osteocephalus cf. taurinus</i>
65	<i>Trachycephalus coriaceus</i>	<i>Phrynoyas coriacea</i>	<i>Trachycephalus coriaceus</i>
66	<i>Trachycephalus hadroceps</i>	<i>Phrynoyas hadroceps</i>	<i>Trachycephalus hadroceps</i>
67	<i>Trachycephalus resinifictrix</i>	<i>Phrynoyas resinifictrix</i>	<i>Trachycephalus resinifictrix</i>
68	<i>Trachycephalus typhonius</i>	<i>Phrynoyas venulosa</i>	<i>Trachycephalus typhonius</i>
69	<i>Pseudis paradoxa</i>	<i>Pseudis paradoxa</i>	<i>Pseudis paradoxa</i>
70	<i>Scinax boesemani</i>	<i>Scinax boesemani</i>	<i>Scinax boesemani</i>
71	<i>Scinax jolyi</i>	<i>Scinax jolyi</i>	<i>Scinax jolyi</i>
72	<i>Scinax nebulosus</i>	<i>Scinax nebulosus</i>	<i>Scinax sp. 5 aff. nebulosus</i>
73	<i>Scinax proboscideus</i>	<i>Scinax proboscideus</i>	<i>Scinax proboscideus</i>
74	<i>Scinax ruber</i>	<i>Scinax ruber</i>	<i>Scinax ruber</i>
75	<i>Scinax sp. 1</i>	<i>Scinax sp. 1</i>	<i>Scinax sp. 1 aff. cruentomus</i>
76	<i>Scinax sp. 2</i>	<i>Scinax cruentomus</i>	<i>Scinax sp. 2</i>



Page	Nom sur les fiches	Nom Atlas des amphibiens de Guyane	Nom Faune-Guyane
77	Scinax sp. 3	Scinax cf. x-signatus	Scinax sp. 3 aff. ruber
78	Scinax x-signatus	(Non présent)	Scinax aff. fuscovarius
79	Sphaenorhynchus lacteus	Sphaenorhynchus lacteus	Sphaenorhynchus lacteus
80	Adenomera andreae	Adenomera andreae	Adenomera cf. andreae
81	Adenomera heyeri	(Non présent)	Adenomera heyeri
82	Adenomera hylaedactyla	Adenomera hylaedactyla	Adenomera hylaedactyla
83	Engystomops sp.	Physalaemus petersi	Engystomops sp.
84	Hydrolaetare schmidti	Hydrolaetare schmidti	Hydrolaetare schmidti
85	Leptodactylus chaquensis	Leptodactylus ocellatus	Leptodactylus cf. latrans
86	Leptodactylus fuscus	Leptodactylus fuscus	Leptodactylus fuscus
87	Leptodactylus guianensis	Leptodactylus bolivianus	Leptodactylus guianensis
88	Leptodactylus knudseni	Leptodactylus knudseni	Leptodactylus cf. knudseni
89	Leptodactylus longirostris	Leptodactylus longirostris	Leptodactylus cf. longirostris
90	Leptodactylus myersi	Leptodactylus myersi	Leptodactylus myersi
91	Leptodactylus mystaceus	Leptodactylus mystaceus	Leptodactylus sp. 5 aff. mystaceus
92	Leptodactylus nesiotus	Leptodactylus pallidirostris	Leptodactylus sp. 1 gr. podicipinus A "litto. Ouest"
93	Leptodactylus pentadactylus	Leptodactylus pentadactylus	Leptodactylus pentadactylus
94	Leptodactylus petersii	Leptodactylus petersii	Leptodactylus sp. 2 gr. podicipinus B "forest ubi"
95	Leptodactylus rhodomystax	Leptodactylus rhodomystax	Leptodactylus cf. rhodomystax
96	Leptodactylus sp. gr. podicipinus C	Leptodactylus Leptodactyloides	Leptodactylus sp. 3 gr. podicipinus C "forest strict"
97	Leptodactylus stenodema	Leptodactylus stenodema	Leptodactylus cf. stenodema
98	Lithodytes lineatus	Lithodytes lineatus	Lithodytes lineatus
99	Chiasmocleis haddadi	(Non présent)	Syncope sp. 1 aff. hudsoni
100	Chiasmocleis hudsoni	Chiasmocleis hudsoni	Syncope cf. hudsoni
101	Chiasmocleis shudikarensis	Chiasmocleis shudikarensis	Chiasmocleis shudikarensis
102	Ctenophryne geayi	Ctenophryne geayi	Ctenophryne cf. geayi
103	Elachistocleis surinamensis	Elachistocleis surinamensisovalis	Elachistocleis surinamensis
104	Hamptophryne boliviana	Hamptophryne boliviana	Hamptophryne cf. boliviana
105	Otophryne pyburni	Otophryne pyburni	Otophryne cf. pyburni
106	Synapturanus sp.	Synapturanus mirandaribeiroi	Synapturanus sp.
107	Callimedusa tomopterna	Phyllomedusa tomopterna	Phyllomedusa aff. tomopterna
108	Phyllomedusa bicolor	Phyllomedusa bicolor	Phyllomedusa bicolor
109	Phyllomedusa vaillanti	Phyllomedusa vaillanti	Phyllomedusa vaillanti
110	Pithecopus hypochondrialis	Phyllomedusa hypochondrialis	Phyllomedusa hypochondrialis
111	Pipa aspera	Pipa aspera	Pipa aspera
112	Pipa pipa	Pipa pipa	Pipa pipa
113	Pipa snethlageae	(Non présent)	Pipa snethlageae
114	Lithobates palmipes	Rana palmipes	Lithobates palmipes

Page	Nom sur les fiches	Nom Atlas des amphibiens de Guyane	Nom Faune-Guyane
115	Pristimantis chiastonotus	Eleutherodactylus chiastonotus	Pristimantis chiastonotus
116	Pristimantis espedeus	Eleutherodactylus sp. 2	Pristimantis sp. 2 "altoguianensis"
117	Pristimantis gutturalis	Eleutherodactylus gutturalis	Pristimantis gutturalis
118	Pristimantis inguinalis	Eleutherodactylus inguinalis	Pristimantis inguinalis
119	Pristimantis sp. 1	Eleutherodactylus marmoratus	Pristimantis sp. 1 "marmoratus"
120	Pristimantis sp. 3	Eleutherodactylus sp. 3	Pristimantis sp. 3 aff. "Zimmermannae"
121	Pristimantis sp. 4	Eleutherodactylus sp. 4	Pristimantis sp. 4 "mutus"
122	Pristimantis zeuctotylus	Eleutherodactylus zeuctotylus	Pristimantis zeuctotylus
123	Caecilia albiventris	(Non présent)	Caecilia albiventris
124	Caecilia gracilis	Caecilia gracilis	Caecilia gracilis
125	Caecilia tentaculata	Caecilia tentaculata	Caecilia tentaculata
126	Microcaecilia dermatophaga	(Non présent)	Microcaecilia dermatophaga
127	Microcaecilia unicolor	Microcaecilia unicolor	Microcaecilia unicolor
128	Potamotyphlus kaupii	Potamotyphlus kaupii dans espèces soumises à doute	Potamotyphlus kaupii
129	Rhinatrema bivittatum	Rhinatrema bivittatum	Rhinatrema bivittatum
130	Typhlonectes compressicaudus	Typhlonectes compressicaudus	Typhlonectes compressicaudus

Fiches de Reconnaissance des Amphibiens de Guyane



Édité en février 2018 par RNR Trésor

Remerciements pour les crédits photographiques et / ou l'appui technique :

Sébastien Barrioz, Daniel Baudain, Hervé Breton, Elodie Courtois, Tanguy Deville, Maël Dewynter, Denis Faure, Guillaume Feuillet, Antoine Fouquet, Philippe Gaucher, Quentin Martinez, Christian Marty, David Massemin, Vincent Pelletier, Vincent Prémel, Elven Remérand, Mathilde Segers, Thomas Sigognault, Jean-Michel Simon, Jean-François Szpigel, Quentin Uriot, Benoit Villette et bien sûr toute la communauté d'herpétologues de Guyane et d'ailleurs.

Ce support est libre de diffusion et de téléchargement.

Les photos appartiennent à leur propriétaire et ne peuvent donc être utilisées dans un autre cadre. Les tailles sont données à titre indicatif et ne sont pas le critère principal à prendre en compte pour identifier une espèce.

Cet ouvrage vous permettra de déterminer les espèces d'amphibiens que vous rencontrerez lors de vos escapades, profitez-en pour transmettre vos observations sur le site www.faune-guyane.fr